ROARER

1953

A/10e

The Roarer

PRESENTED BY THE

Senior Class of

OUACHITA PARISH HIGH SCHOOL

MONROE, LOUISIANA

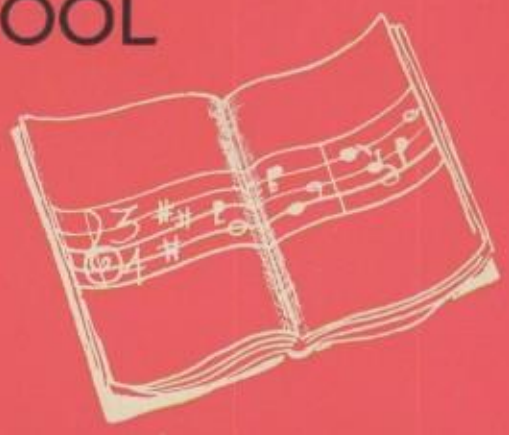

"There was an old woman
Who lived in a shoe.
She had so many children
She didn't know what to do."

So she sent them to school
To learn all they could
To take part in activities
And try to be good.

Each upon his arrival,
To a homeroom was sent,
In hopes he'd have a desk
Wherever he went.

When an assembly was held
They were all quite gay
For this meant shorter classes
And a much more pleasant day.

All the dear children
Soon learned how to read.
And they found in their library
Books to fill every need.

They strolled to a large room
That was called "study hall."
Where they were told to work
And not to play at all.

Foreword

Ouachita, like "the old woman who lived in a shoe," also has so many children she doesn't know what to do. The present building, completed in 1924 to accomodate 550 students, has had several additions, for there was no way 30 years ago to anticipate an enrollment of 1,700.

In addition to learning "readin', 'riting', and 'rithmetic," many of the 1,700 students devote part of their time to the numerous extra-curricular activities which have become a vital part of our school life.

The 1953 Roarer has been designed to reflect, as completely as possible, our varied pupil activity program.

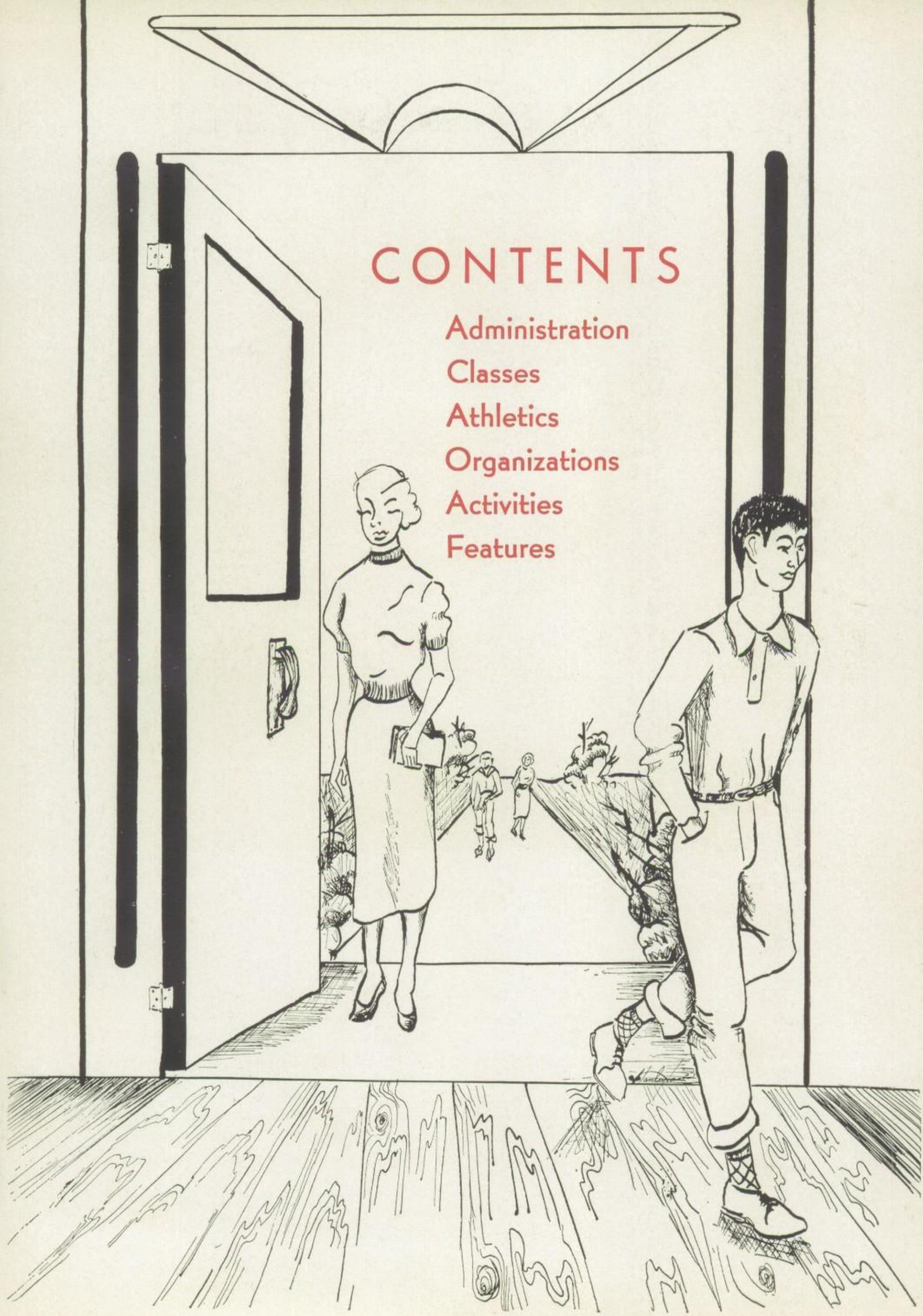

CONTENTS

Administration
Classes
Athletics
Organizations
Activities
Features

Dedication

A sincere interest in her classroom work, an unswerving loyalty to the interests of Ouachita, and a rare sense of humor, which has endeared her to her students, are but a few of the admirable traits which inspired the Senior Class of 1953 to dedicate this Roarer to Miss Mabel Lann.

Administration Faculty

SCHOOL BOARD

STAFF MEMBERS

Seated, left to right: Mrs. Chrissie H. Williams, W. W. Ward, superintendent; Miss Gladys Gregg.

Standing, left to right: John L. Adams, Miss Athline Connell, Mrs. Effie Presnall, Milton Hall, Mrs. Herbert Henry, Mrs. S. L. Taylor, Miss Joyce Wilkes.

The Ouachita Parish School Board, with the cooperation of Superintendent W. W. Ward, consistently strives for the improvement of our school system. Through their guidance Ouachita Parish has emerged as one of the most advanced centers of education in Louisiana. The modern facilities and buildings throughout the parish are examples of their untiring efforts.

E. M. Finley, C. P. Holloway, C. B. Griggs, Dwight E. Owens, Wayne McDonald, W. B. Inabnet, William W. Ward, superintendent, James H. Trousdale, Jr., president, Dr. B. E. Spencer, W. E. Palmer, Marcus D. Swayze, Mrs. A. D. Tisdale, B. A. Tarver, Sr., Marvin Shipp. Standing: Dale Cobb, Ed Hislop, Jr., C. G. Wall, Jr.

PRINCIPALS

I. C. STRICKLAND
PRINCIPAL

A friendly smile from our principal, Mr. Strickland, often greets us as we enter the building in the morning. His gentle, calm manner, his sincere love for young people, and his fairness in all dealings with them make him the ideal principal for a large school like Ouachita.

S. R. BRALEY
ASSISTANT PRINCIPAL

Mr. Braley, our efficient, untiring assistant principal, is a valuable asset to Ouachita.

Not only does he show a keen interest in all school activities, but he possesses an outstanding ability to understand students and their problems, which has won him the respect and admiration of the entire school.

1953

ROW I—

Margaret Kilbourne Buquoi—M. A.—Speech, Social Studies. Grace Mildred Carter—M. A.—Mathematics, Senior Class -Co-Sponsor. Mrs. Fred Cook—B. S.—Mathematics, Junior Class Sponsor. Mrs. John Coon—B. S., M. A.—Home Economics.

ROW II—

Ramona Cormier—B. A., M. A.—Choir Director. Talmadge L. Crosby—B. S.—Agriculture, Future Farmers, 4-H Club Sponsor. Edward L. Cross—B. M., M. M.—Band Director. Richard Cryar—B. S., M. A.—Distributive Education, D. E. Club Sponsor.

ROW III—

Carrie Dee Drew—B. S.—Science. Ellen Fontenot—B. S. — Commerce, F.B.L.A., Senior Class Co-Sponsor. Anne Gannaway—B. A., M. Ed.—Social Studies, Lionette Sponsor. Mary Lea George—B. S.—Physical Education, Girls' Basketball Coach.

ROW IV—

Ray George—B. A.—Civics, General Science, Freshman Football Coach. Mrs. Dan Gilbert—B. A.—Civics. C. B. Griggs—B. S.—Science. Mrs. Roberta Guion—B. A., B. S.—Library Science, Assistant Librarian.

ROW V—

Mrs. Marion V. Hargrove—B. A.—English. James H. Hodgins—B. S.—Physical Education, Football Coach. Herbert H. Holliman—B. S.—Physical Education, Assistant Football Coach, Basketball Coach. Mrs. Sara Hollingsworth—M. S.—Mathematics, Roarer Business Sponsor.

ROW VI—

Mrs. Dorothy Hornbeak — B. A. — Journalism, Lion Sponsor, Roarer Editorial Sponsor. Sallie L. Humble—B. S., M. A.—History, Government, Sociology, Jeffersonian Club, Honor Society Sponsor. James C. Johnson—B. S.—Driver Education, Assistant Football Coach, Track Coach. Mabel Lann—B. A.—English.

Faculty

Row I—
Gladys Latham—B. S.—English. Mrs. Helen LeFevre — B. A., M. Ed. — Civics, American History, Assembly Director, Jeffersonian Club Sponsor. Malcolm LeFevre—B. S., M. E.—Mathematics. Mrs. Cynthia Leigh—M. A.—Latin, Latin Club Sponsor.

ROW II—

Mrs. Mary Lee Lewis—B. A.—English. Donald E. Logan—B. S.—Science. Yvonne Lusk — B. S. Speech, Drama, Curtain Call Club Sponsor. Josephine McCranie—B. A., M. A.—Civics, Guidance Counselor.

ROW III—

Mrs. Elizabeth Manhein — B. A. — Mathematics, Ticket Manager. Mrs. Colene Hart Mann—B. S.—Commerce, Lionette Sponsor. Mrs. Natalie May—B. S.—Physical Education, Cheerleader Sponsor. Mrs. Henry Montgomery—B. A.—English.

ROW IV—

Deryl Z. Morris—B. S.—Vocational Education. Mrs. J. W. Musselwhite—B. A., B. S.—Library Science, Library Club Sponsor. Mrs. Margaret Parker—B. A.—English, Homeroom Reporters' Club Sponsor, Lionette Sponsor. Ola Mae Pennington—M. A. — American History, Jeffersonian Club Sponsor.

ROW V—

Mrs. Ruby Penton—B. S.—Biology, Science, Sophomore Class Sponsor. Mrs. John Platt — B. A.—Art, Art Club Sponsor. Mabel Reeves—B. S.—Art, Biology. Mrs. William Rodriguez —B. A.—English.

ROW VI—

Agnes Shaw—B. S.—Spanish, Lionette, Spanish Club Sponsor. Mrs. Dora Mae Shultz—B. S., M. A.—Home Economics, F.H.A. Club Sponsor. Anne Smith—B. S.—English. Mrs. H. P. Smith—B. S., M. A.—History.

1953 FACULTY AND

ROW I—

J. G. Smith—B. S.—Algebra. Wilma Smith—B. S.—Commerce, F.B.L.A. Co-sponsor. Mrs. Herbert Steed—B. A.—Civics. F. L. Stricklin—B. A.—Science, Athletic Committee Chairman.

ROW II—

Mrs. Jennie L. Sullivan — B. S. — Mathematics. Mrs. A. L. Tatum—B. S.—English. Mrs. Fensky Terzia—B. A.—Study Hall. Lanier D. Thompson —B. S.—Commerce, Athletic Committee Bookkeeper, F.B.L.A. Co-sponsor.

ROW III—

Mrs. Irma Vance—B. A.—Commerce, F.B.L.A. Co-sponsor. Mary A. Wall—B. A., M. A.—English, Honor Society Co-sponsor. E. H. Williamson—B. A.—Science. Frances E. Wilson—B. A.—Mathematics, Red Cross, Freshman Class Sponsor.

ROW IV—

E. M. Wooten—B. S., M. B. A.—Typing, Civics, World History, F. B. L. A. Co-sponsor.

STAFF MEMBERS

MRS. WILLIE MAE WAFER

Since much of our school life centers around the office, we often call upon Mrs. Wafer, our friendly, efficient office secretary, to help us. In her two years at Ouachita, Mrs. Wafer has proven her willingness to help and her desire to co-operate with all school activities. a

MRS. MARIE FRAZIER

The good, wholesome meals served in our school cafeteria each day are prepared under the supervision of our expert dietitian, Mrs. Frazier. Assisted by a capable staff, Mrs. Frazier prepares and serves meals to approximately 1400 students in a period of an hour and a half.

MRS. PEARL REYNOLDS

Mrs. Reynolds, school nurse, is in charge of the clinic at O.P.H.S. When students need treatment for minor illnesses or scratches and bruises, she is always on hand to minister to them. In addition to giving us physical aid, Mrs. Reynolds also gives our spirits a lift with her cheerful personality.

Classes

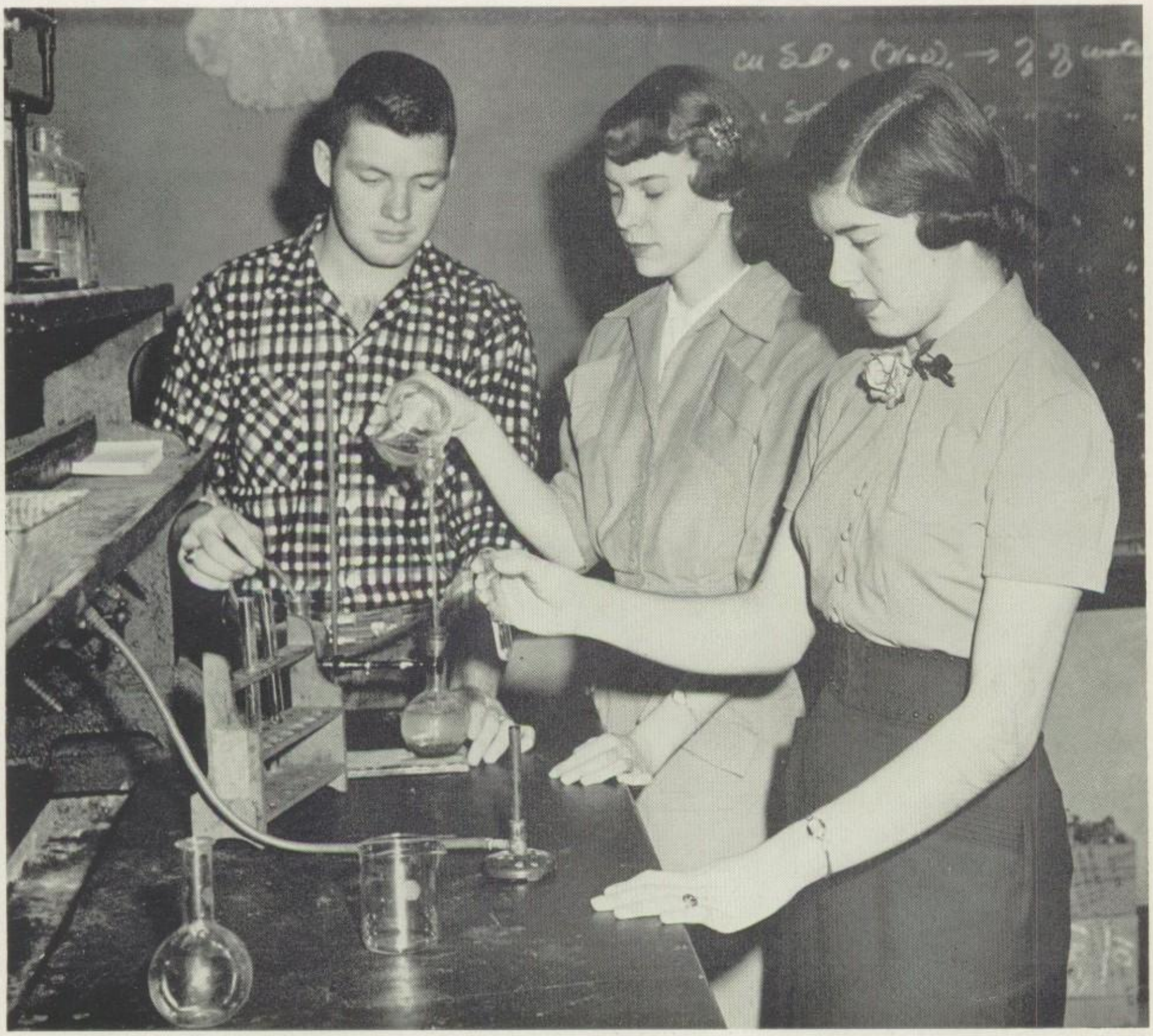

The Senior Class

OFFICERS

Gilbert Vascocu	*Treasurer*
Syble McKay	*Secretary*
Bill Wheelis	*Vice-President*
Oscar Cloyd	*President*

1953

ROW I—

MARIE ACHORD—Y-teens '50; Jeffersonian Club '51-'53; Spanish Club '52; Homeroom Sergeant-at-Arms '51; Band '50-'53.

BOB ADCOCK

JUNE ALEXANDER—Lionettes '51; Glee Club '51; Choir '52-'53; Ensemble '53; Jeffersonian Club '52-'53.

BOBBYE ALFORD

ROW II—

JUANDINE ALFORD

JOAN AMOS—Lionettes '51-'53, Treasurer '53; Lion Feature Editor '53, Circulation Staff '52; Leadership Conference '52; Honor Society '52-'53; Library Club '52, Historian '52; Jeffersonian Club '52-'53; Curtain Call Club '53; Homeroom Vice-President '51, '53, Sergeant-at-Arms' 52; Correspondence Club '50; Roarer Business Staff '53.

WARREN ANTLEY

LATHEYL ARENDER

ROW III—

EDGAR LEE ASTON—Track '50-'53; Junior Red Cross '51; Homeroom Treasurer '52; Choir '52-'53.

LILLIE AUTTONBERRY—F.H.A. '50; Glee Club '51; F.B.L.A. '53.

JAMES AVANT—F.F.A. '51-'53, Parliamentarian '53.

PATSY AVERETT—Lionettes '51, '53; Junior Red Cross '51; F.B.L.A. '53.

ROW IV—

DORIS BACON—Civics Club '50; Glee Club '51; Jeffersonian Club '52-'53; F.B.L.A. '53; Y-Teens '53; Lionettes '51-'53; Lion Reporter '53.

RALPH BAILEY—Football '50-'53; Basketball '50; Track '52-'53; Homeroom Sergeant-at-Arms '53.

LULA KATE BALL—Lionettes '51-'53; Jeffersonian Club '52; F.B.L.A. '53; Office Assistant '53; Homeroom Reporter '53.

GLENDA BARFOOT—Y-Teens '51; Lionettes '51; 4-H Club '50-'52.

ROW V—

PATSY BARNES—Honor Society '52-'53, Vice-President '53; Jeffersonian Club '52-'53, Vice-President '53; Latin Club '50-'51, Secretary '51; Lionettes '51-'53, Second Lieutenant '53; Homeroom President '50, '52, '53, Secretary '51; Y-Teens '53; Office Assistant '52-53; Girls' State Alternate '52.

ANN BARRINGTON—Library Club '53; Girls' Glee Club '50, Junior Red Cross '51.

GLORIA BARTON—Y-Teens '50; Glee Club '51; Choir '52-53; Lionettes '51; Homecoming Maid '53.

CAROLYN BASS—Glee Club '50-51, Treasurer '51; Homeroom President '51, Secretary-Treasurer '52, Sergeant-at-Arms '53; Lionettes '52; Cheerleader '53; F.B.L.A. '53; Y-Teens '53.

ROW VI—

LENA BATTAGLIA—Y-Teens '50; 4-H Club '53; Junior Red Cross '50.

SARAH BATTON—Choir '50-'53, Librarian '52, Secretary '53; Mixed Ensemble '52-'53; Girls' Ensemble '52-53, All-State Chorus '53; Roarer Staff '53; Lion Staff '53; Lionettes '51, '53; Curtain Call Club '53; Correspondence Club '50; Homeroom Secretary '50.

KATHERINE BEARD

BILLIE JEAN BENNETT—F.B.L.A. '53.

Seniors

ROW I—

WALTER BENNETT — Basketball '51-'53; All North Louisiana '53; Baseball '51; Homeroom President '50; Latin Club '50-'52, President '51, Counselor '52; Key Club '51-'53, President '53; Jeffersonian Club '53, President '53; Lion Sports Editor '52; Roarer Sports Editor '53; Honor Society '52-'53; Cheerleader '52; Boys' State Delegate '52.

ANNE GATES BERRY—Y-Teens '50-51; Jeffersonian Club '52; Honor Society '52-'53, Secretary '53; Homeroom Sergeant-at-Arms '52, Vice-President '53; Lionetes '51-'53, Historian '53; Homecoming Maid '52; Girls' State Delegate '52.

JIMMY BERRY—Homeroom Secretary '50, '52, Sergeant-at-Arms '51, Vice President '53; Football '52-'53; Key Club '51.

JANETTE BLACKWELL — Band '51-'53, Girls' Counselor '53; Red Cross Council '51-'53, President '53; Curtain Call Club '53; Y-Teens '52-'53.

ROW II—

BILLY BLAZIER—Homeroom Reporters' Club '50-'53, Vice-President '52, President '53; Spanish Club '52-'53; Latin Club '50-'51; Junior Red Cross '50; Track '51-'53; Key Club '51-'53; Lion Business Manager '53; Roarer Business Manager '53; Jeffersonian Club '53; Boys' State Delegate '52.

HAROLD BOLTON—Homeroom Vice-President '50, President '51; Choir '52-'53; Boys' Ensemble '53; Mixed Ensemble '53.

TERESA BOYD—Latin Club '51-'52; Jeffersonian Club '53; Lion Circulation Manager '53.

HELEN BRADBERRY—F.H.A. '50-'53.

ROW III—

W. A. BRADSHAW—Choir '51-'53, Ensemble '53; Junior Red Cross '52.

ELSIE JANE BRADY—Lionettes '53; F.B.L.A. '53.

CHARLES BRATTON

CHARLOTTE BROOKS — Library Club '50-'52, Sergeant-at-Arms '52; Latin Club '50-'52; Homeroom Secretary '51, Vice-President '52; Honor Society '52-'53; D. E. Club '53.

ROW IV—

GERALDINE BROOKS—Y-Teens '51.

KENNETH BROWN

SHIRLEY BROWN

MARGARET BRYANT — Homeroom Reporters' Club '52; Jeffersonian Club '52-'53.

ROW V—

MARY LOU BRYANT—Y-Teens '50; 4-H Club '51.

WILLIAM BUMGARDNER

STANLEY BURKETT—Band '50-'53, Captain '53.

JIMMY BURKS—F.F.A. '50-'51; D. E. Club '53.

ROW VI—

CHARLES BYRD—F.F.A. '50-'51; D. E. Club '52-'53.

MARY ELIZABETH BYRD — Y-Teens '50-'51; Lionettes '51; 4-H Club '50-'52; Curtain Call Club '52-'53; Girls' Glee Club '52-'53.

GERTRUDE CALDWELL—Art Club '51; F.H.A. '52; F.B.L.A. '53.

JAMES CALHOUN—Football '51; Lion Circulation Staff '52, Sports Editor '53; Key Club '53; Spanish Club '53; Jeffersonian Club '52; 4-H Club '53.

1953

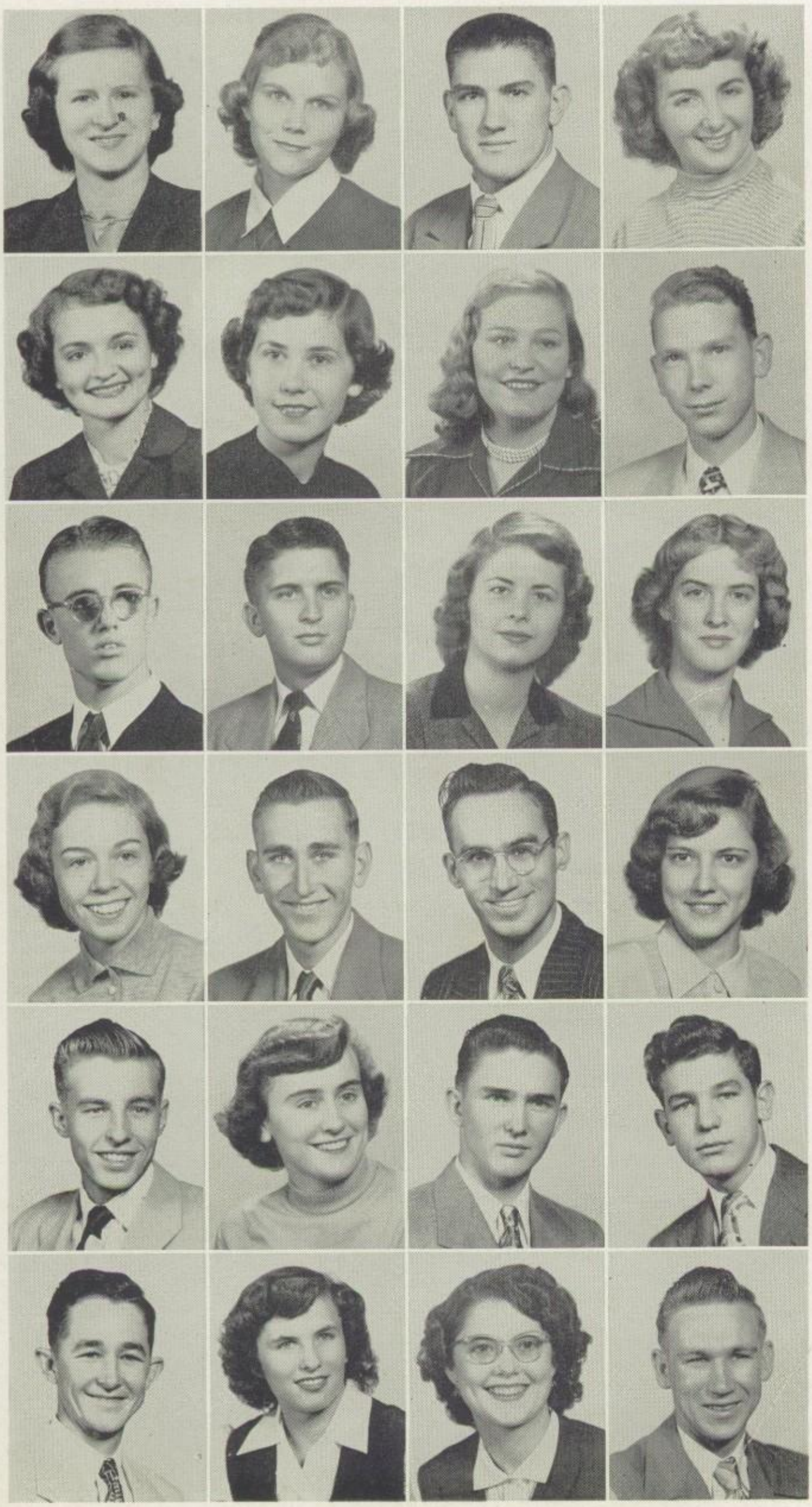

ROW I—

BOBBIE JEAN CAMP—F.H.A. '50-'52.

SAMMIE CAMP—Homeroom Vice-President '51, Sergeant-at-Arms '52; Homecoming Maid '51; F.H.A. '52-'53, Treasurer '52; Y-Teens '50-'53; Lionettes '53, Flag Bearer '53; Curtain Call Club '53, President '53; Choir '52-'53; Art Club '53.

RODNEY CANNON—Football '50-'53, All State Honorable Mention '51; Choir '51-'53, Vice-President '53, All State '51; Mixed Ensemble '52-'53, Boys' Ensemble '52-'53; Sophomore Class President '50; Junior Class Vice-President '51; Homeroom Officer '50-'53; Curtain Call Club '53, Vice-President '53.

FLOY CAPLES—F.B.L.A. '53; Counseling Office Assistant '52-'53.

ROW II—

JANET CASH—Band '50-'53, Librarian '53; Choir '50-'53; Mixed Ensemble '52-'53; Girls' Ensemble '52-'53; All State Chorus '52-'53; F.B.L.A. '52-'53; Roarer Business Staff '53.

MARTHA NELL CHAPPELL Homeroom Secretary '51, Sergeant-at-Arms '53; Band '50-'52; All State Band '52; Choir '51-'53; Historian '52; Y-Teens '52-'53; F.H.A. '52-'53, Secretary '52; F.B.L.A. '53.

PAT CHEEKS—F.H.A. '50-'52; 4-H Club '50-'52; D. E. Club '53; Glee Club '52-'53.

BEN CLAY—Junior Red Cross '50-'52; Choir '51.

ROW III—

DONALD CLOWERS—F.B.L.A. '53.

OSCAR CLOYD — Football '49-'51; Homeroom Vice-President '49-'50, President '51-'53; Freshman Class President '50; Red Cross Representative '50-'51; Senior Class President '53; Choir '52-'53; Cheerleader '51-'53; Chief of Police '52.

MARY SUE COATES Homeroom Secretary '50, Vice-President '51; Latin Club '50; Y-Teens '50; Library Club '50; Spanish Club '51-'52; Jeffersonian Club '51-'52; Lionettes '51-'53, Corporal '53; Office Assistant '53; Girls' State Delegate '52.

PATRICIA COOPER

ROW IV—

BETTY JEAN CRAIG—Lionettes '51-'53; Homeroom Vice-President '53; Junior Red Cross '50; Y-Teens '51; F.B.L.A. '52-'53, Reporter '53.

GORDON CROFT—F.F.A. '50-'52; 4-H Club '50-'52; Volleyball '50-'53; Trade School '52-'53.

JIMMY CULLIPHER — Homeroom Reporters' Club '50-'51; Homeroom Treasurer '52; Latin Club '50-52; Key Club '52-'53, Treasurer '53; Jeffersonian Club '52; Junior Red Cross '53.

BOBBIE CURTIS

ROW V—

VICTOR DAVID

BETTY ANN DAVIS—F.B.L.A. Club '52-'53.

JERRY DAVIS—Band '50-'51; Choir '51-'52; Ensemble '52, All State Choir '52; Homeroom Sergeant-at-Arms '50.

KENNY DAVIS—Homeroom Vice-President '50; Trade School '52.

ROW VI—

JOHNNY DeLaSALLE — Homeroom Vice-President '50; F.F.A. '50-'52; 4-H Club '51-'52; D. E. Club '53.

EDITH DONALD — Basketball '50-'53, Captain '52; Softball '50-'53; Volleyball '51-'53; Homeroom Reporter '50-'51, Secretary-Treasurer '52-'53; Reporters' Club '50-'51; Latin Club '50-'51; Honor Society '52-'53; Jeffersonian Club '52-'53; Lionettes '51-'53, Parliamentarian '53; Girls' State Delegate '52.

RUTH DOUGLAS—Glee Club '51.

EUGENE DOWDY

Seniors

ROW I—

GEORGE DUMAS

JOYCE DUMAS—Basketball '50-'53; All State '52, Captain '53; Softball '50-'53; Volleyball '51-'53; Lionettes '53; F.B.L.A. '52; Red Cross Representative '53; 4-H Club '50; Y-Teens '50.

HERSHEL DUNCAN—F.F.A. '51, '53, Reporter '53; Choir '51-'53, All State '53; Jeffersonian Club '53.

DALE EARL—Trade School '50-'51.

ROW II—

SAM ELDRIDGE—Trade School '50-'51; F.H.A. '52-'53; D.E. Club '53.

MAUREEN ERSKINE—4-H Club '50; Spanish Club '51-'53; Girls' Glee Club '51; Mixed Glee Club '52; Choir '53; Lionettes '51-'53.

ED ESTEP — Baseball '50; Basketball '50-'53; Football '50-'53; Choir '53; Mixed Choir '52; Homeroom Officer '50.

OSCAR EVANS—F.B.L.A. '52.

ROW III—

BILLIE EWING—Homeroom Vice-President '50, Reporter '53; Red Cross Representative '51-'52; Y-Teens '50-'51; Library Club '51-'52; Lionettes '51-'53; F.B.L.A. '53.

DALE EZELL—Jeffersonian Club '52-'53.

WILLIE MAE FLANIGAN—Homeroom President '50, '53, Vice-President '52; Latin Club '50; Library Club '50-'51, Secretary '51; Lionettes '51-'53, Secretary '53; Y-Teens '50-'53; Inter Club Council Secretary '52, Vice-President '53; F.B.L.A. '52, Secretary '53.

HENRIETTA FLEXMIN—Library Club '51-'52; Lionettes '51-'53; Curtain Call Club '53.

ROW IV—

PAULINE FORD—Latin Club '50.

BARBARA FOSTER

LAZANE FRAZIER—Homeroom Vice-President '50; Y-Teens '50; F.H.A. '50-'51; Curtain Call Club '53, Secretary '53.

EVELYN FRISBY

ROW V—

JACK RAY FROST—Junior Red Cross '53.

ALFRED FROST—Volleyball '51-'53; F.F.A. '51-'52; Trade School '52-'53.

ALDA MOREHEAD FULLER—4-H Club '50-51; Jeffersonian Club '52; F.H.A. '52; Library Club '53.

JOAN FULLER—Lionettes '51-'53; Y-Teens '50-'51.

ROW VI—

PAULA FULLER—Y-Teens '51-'53, Officer '52; Art Club '50-'53, Secretary '53; Homeroom Officer '53; Reporters' Club '53, Vice-President '53; Girls' Glee Club '51; Curtain Call Club '53; Lion Staff '53.

CLYDE FULTON — Civics Club '50, Reporter '50; Choir '51; Cheerleader '50-'53, Head Cheerleader '53; Spanish Club '51-'52; Homeroom Reporters' Club '52; Homeroom President '50; Jeffersonian Club '52; Honor Society '52-'53, President '53; Key Club '53; Lion Staff '52-'53; Roarer Editor '53; Curtain Call Club '53; Boys' State Delegate '52.

JOE FUNDERBURK—4-H Club '50-'51; Trade School '53; F.F.A. '52.

JERRY FUTRELL—4-H Club '50-'51; Choir '52-'53; Key Club '53.

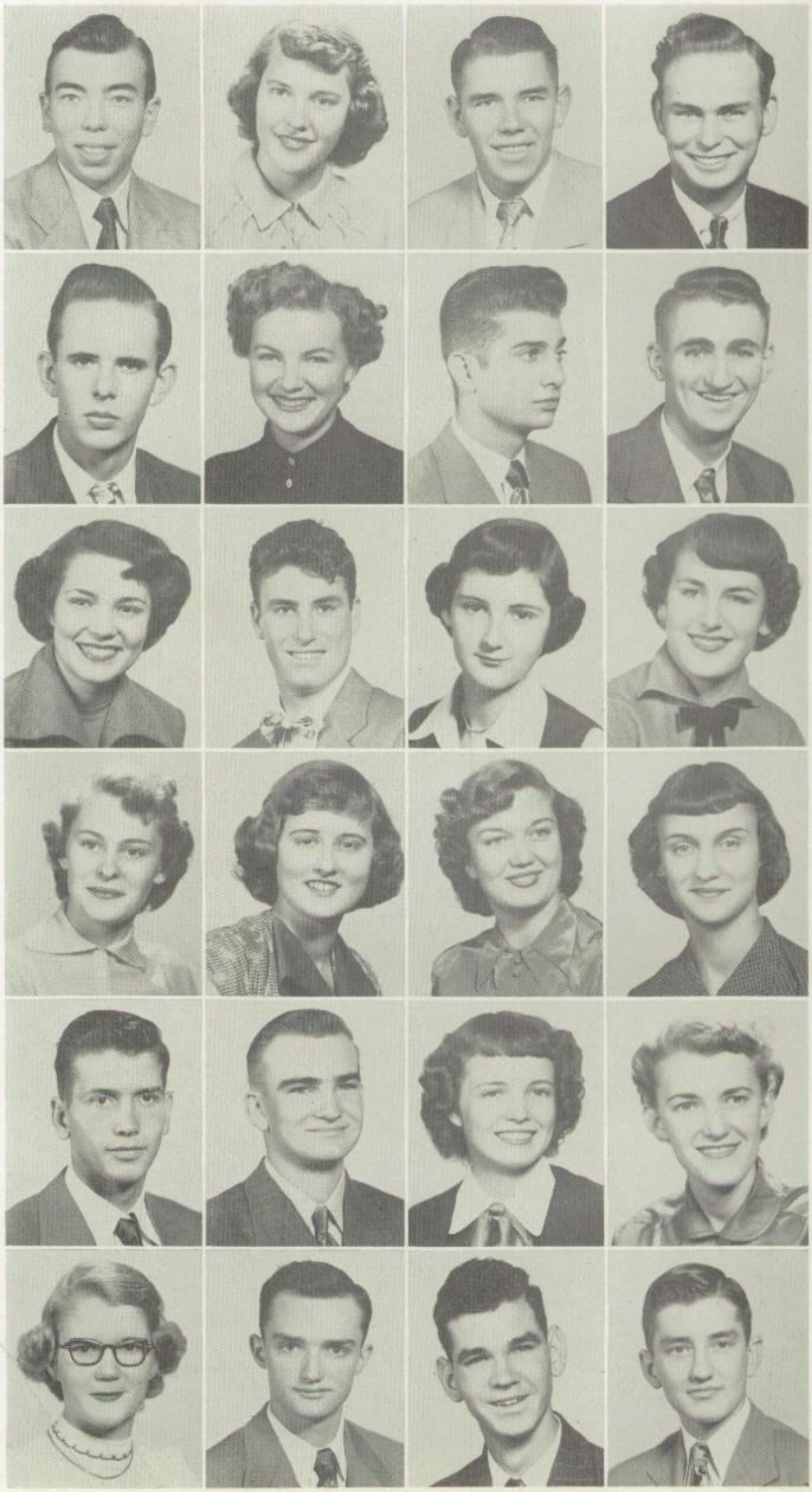

1953

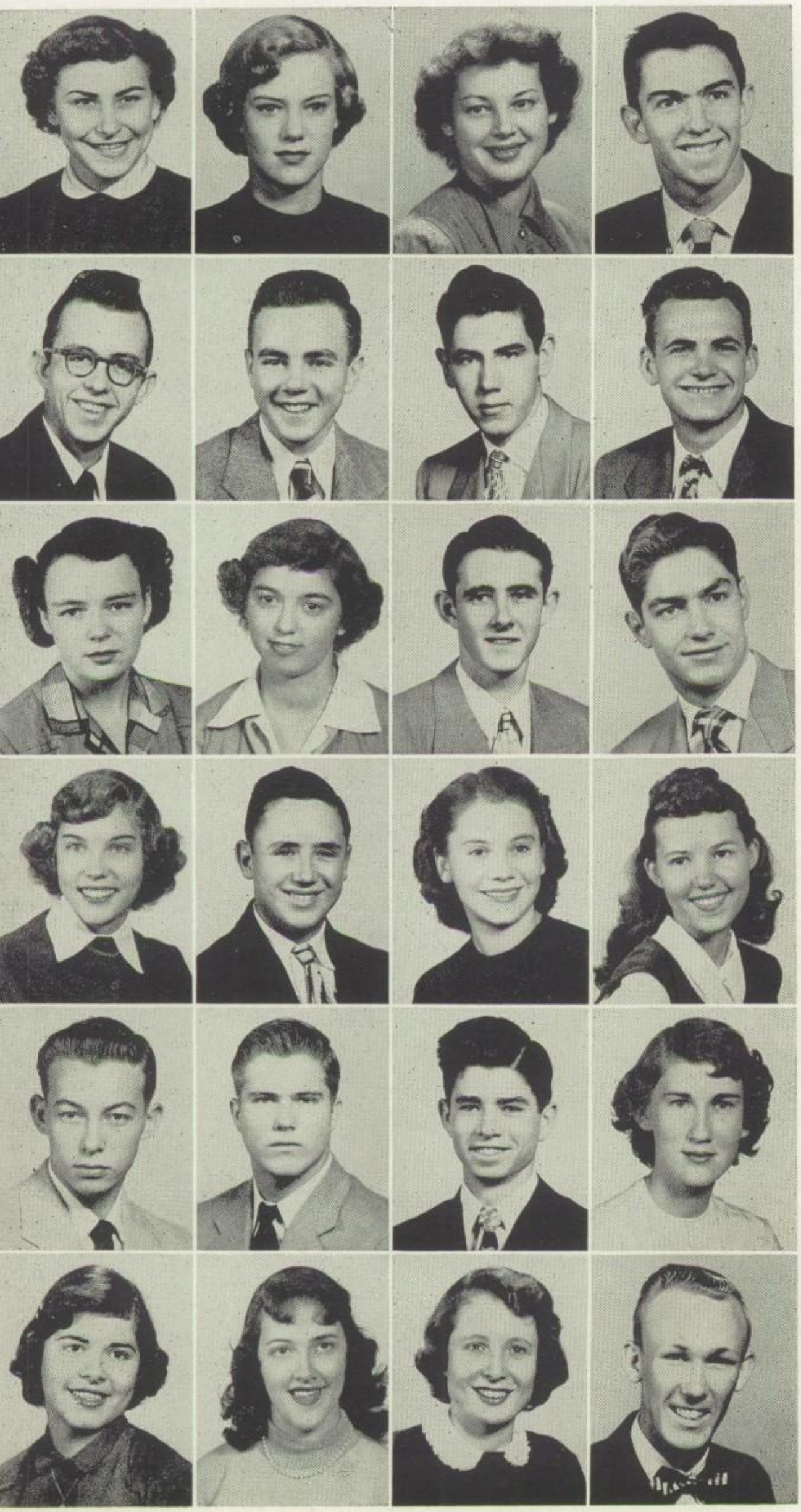

ROW I—

JUANITA GARDINA—Latin Club '50-'51; Lionettes '51.

MARY ALICE GOLSON

JOHNNIE RAY GONZALES

NORMAN GOZA—Football '51-'53; Track '50-'52; Junior Red Cross '51; Basketball Manager '52.

ROW II—

R. J. GOZA

BILLY GRAFF—F.F.A. '50; 4-H Club '50-'51; Choir '51; Jeffersonian Club '52; D.E. Club '53.

WALTER GRAY—F.F.A. '50-'51; Jeffersonian Club '53; Trade School '53.

CHARLES GREER — Football '50-'53; Curtain Call Club '53; Junior Red Cross '50; Sergeant-at-Arms '50; Homeroom Secretary '52-'53.

ROW III—

SUE GREER—4-H Club '50-'51; D. E. Club '52.

MARY ANN GRIFFITH—Latin Club '50; Lionettes '51, '53; Library Club '50-'51; Y-Teens '50-'53.

CHARLES GROGAN—Trade School '52-'53.

MILTON HALL — Junior Red Cross '51, '53; Band '50; Homeroom Vice-President '52, Reporter '53; Trade School '53.

ROW IV—

VASHTI HAM—Girls' Glee Club '50-'51, Vice-President '50, Reporter '51; Library Club '51; Homeroom Vice-President '51, President '52, '53; F.H.A. '52-'53, Vice-President '52, Secretary '53; Lionettes '51-'53, Sergeant-at-Arms '53; F.B.L.A. '53.

JESSE HANCHEY—Latin Club '50-'52; Jeffersonian Club '52-'53.

VIVIAN HARE—Junior Red Cross '51, '53; Lionettes '51-'53; Library Club '50-'51; Jeffersonian Club '52; Spanish Club '51-'53.

BETTY HARPER—F.B.L.A. '53.

ROW V—

STANLEY HARRIS—Homeroom Vice-President '50, President '53; Art Club '50-'53, President '51-'53; D. E. '53, State Delegate '53; Football '50; Roarer Art Editor '53.

JAMES HART—Trade School '52; F.F.A. '50-'53.

JOE HART—D. E. Club '53; F.F.A. '52; Boys' State Alternate '52.

DOROTHY HATTAWAY—Homeroom Sergeant-at-Arms '51; Glee Club '51.

ROW VI—

SALLY ANN HAYES — Lionettes '51-'53; Y-Teens '53; Spanish Club '51-'53, President '53; Jeffersonian Club '52-'53, Secretary-Treasurer '53; Honor Society '52-'53, Treasurer '53; Lion Staff '53, Feature Writer '53; Roarer Staff '53, Associate Editor '53; Homeroom Sergeant-at-Arms '53; Correspondence Club '50; Girls' State Delegate '52.

VERNA HAZELTON

GINGER HENRY — Homeroom President '51, Secretary '52, Secretary-Treasurer '53, Sergeant-at-Arms '50; Lionettes '51-'53, Flag Bearer '52, Second Lieutenant '53; Roarer Underclassman Editor '53; Lion Staff '53, Reporter '53; F.H.A. '52; Office Assistant '52; Girls' Basketball Manager '52-'53; Girls' Softball Manager '51-'53; Volleyball '51-'52.

JERRY HIBBARD—Football '50; Homeroom Reporter '50, Sergeant-at-Arms '53; Choir '52-'53; Trade School '51-'53.

Seniors

ROW I—

RAMONA HICKS—Library Club '53; F.B.L.A. '53; Lion Circulation Staff '53.

BETTY HILL—Homeroom Vice-President '51; Latin Club '52; Glee Club '52; F.B.L.A. '52-'53.

MELBA JUNE HILL—Softball '50-'53; Basketball '50-'53, Captain '53; Volleyball '50-'53; Honor Society '52-'53; Lionettes '53, Color Guard '53; All State Basketball '52.

MABLE HINTON — F.H.A. '50-'53, Parliamentarian '51, President '52; 4-H Club '50-'51; Homeroom Vice-President '50; Lionettes '51-'53, Color Guard '53; Curtain Call Club '52-'53; Jeffersonian Club '53; Lion Staff '53, Reporter '53; Roarer Staff '53, Typist '53; Girls' State Alternate '52; Honor Society '53.

ROW II—

WAYNE HOLTZCLAW—Trade School '50-'52.

EDWIN HOWARD—F.F.A. '50-'53; 4-H Club '52; Jeffersonian Club '53; Trade School '51-'52.

THOMAS HUBBARD—F.F.A. '52.

BURL HUMPHRIES—Band '52; F.F.A. '50-'53.

ROW III—

JEAN HUMPHRIES—Jeffersonian Club '52-'53; Homeroom Reporters' Club '51; Homeroom Reporter '51; Lion Reporter '53.

DOROTHY ANNE IRWIN—D. E. Club '53.

PRESLEY ISOM—Trade School '53.

FERRELL JACKSON—F.F.A. '50; Trade School '53.

ROW IV—

HUEY JINKS—Trade School '53.

HATTIE JOHNSON—Homeroom Treasurer '52; Junior Red Cross '50; Lionettes '51-'53, Sergeant '53; Y-Teens '53; F.B.L.A. '53; Homecoming Queen '53, Maid '52; Lion Staff '53, Typist '53.

JIMMY JOHNSTON — F.F.A. '50-'52; Trade School '53.

MADELYN JOHNSON—F.H.A. '52-'53.

ROW V—

EUGENE JONES — Trade School '52-'53; Art Club '51-'53.

WAYNE JOWERS — F.F.A. '50-'52, Treasurer '52; 4-H Club '50-'52; Trade School '51-'53.

METALENE KELLEY—Jeffersonian Club '52-'53; Counseling Office Assistant '53.

JOHNNY KIMBLE—Trade School '51-'53.

ROW VI—

HUGH KING

FERN KIRK — Jeffersonian Club '53; Choir Pianist '53.

FLORA KITCHINGHAM — Homeroom President '50, Secretary '51, Vice-President '52; Y-Teens '50-'52; F.H.A. '50-'51, Historian '51; Lionettes '51-'52; Curtain Call Club '52; D. E. Club '53.

CHARLENE KOPPE—Drama Club '52.

1953

ROW I—

BOBBY LA CAZE—Football '50-'53; Junior Red Cross '50; Homeroom Sergeant-at-Arms '50, Vice-President '51, President '53; Track '53.

GEARLENE LAMBERT - Art Club '53; F.B.L.A. '53.

BETTY LANDRUM—Band '50-'52, Librarian '51, '52, All State Band '52.

JULIA JEAN LANIER—Homeroom Secretary '51; F.B.L.A. '52-'53; Jeffersonian Club '52; Lion Circulation Staff '53.

ROW II—

BOBBY LEE — Football '50-'51; F.F.A. '51; 4-H Club '51; D. E. Club '53.

TOMMY LEE Homeroom President '50, '52, Reporter '51; Correspondence Club '50; Latin Club '51-'52; Homeroom Reporters' Club '51.

MYRTIS LENARD—4-H Club '50-'53; Glee Club '51, Mixed Chorus '52; Library Club '53; Lion Staff '53; Homeroom Reporter '53; Homeroom Reporters' Club '53.

MONA LENT—Junior Red Cross Representative '50; Girls' Glee Club '51; Mixed Glee Club '52; F.B.L.A. '53.

ROW III—

ANNA BETH LEWIS - Library Club '50-'51,-'53; Y-Teens '50, '52-'53, Treasurer '52; Latin Club '51-'52, Treasurer '52; Treasurer '52; Homeroom Reporter '52; Homeroom Reporters' Club '52; Leadership Conference '52; Curtain Call Club '53.

STELLA LILLO—D.E. Club '51-'53, Reporter '53, Queen '53.

PATRICIA ANN LITTLE—Latin Club '50; Lionettes '51-'53, Private '53; Homeroom Treasurer '53; Counseling Office Assistant '52-'53.

MARTHA LOGAN — Homeroom Sergeant-at-Arms '50; Girls' Glee Club '51; Y-Teens '50-'52; Choir '52-'53; Junior Red Cross '52; D.E. Club '53, Maid to Convention '53, Secretary-Treasurer '53.

ROW IV—

CHARLES McBETH — F.F.A. '50; Track '53; Football '50-'52; Art Club '53; Junior Red Cross '53; Baseball '53.

BENTON McCORMICK — F.F.A. '50-'52; Trade School '52; D.E. Club '53.

MARY McDOWELL - D.E. Club '52 '53.

HARVEY McFALLS—D.E. Club '52-'53, President '52-'53, State President '53.

ROW V—

DONALD McGOUGH — Junior Red Cross '50; Choir '50-'52, Boys' Ensemble '52, Mixed Ensemble '52; Correspondence Club '52; Curtain Call Club '53.

PATRICIA McGOUGH—Lionettes '51; F.B.L.A. '53; F.H.A. '53; Glee Club '51; Correspondence Club '50.

SAMMY McGOUGH—Football '51; Baseball '53; F.F.A. '53.

SARAH McHENRY

ROW VI—

JUANITA McKASKLE—Jeffersonian Club '53.

SYBLE McKAY—Homeroom Secretary '50, '51, Reporter '53, President '53; Y-Teens '50-'53, President '50, Council Representative '51, Vice-President '51; Latin Club '51, Under Secretary '51; Library Club '51-'52, Parliamentarian '51, Treasurer '52; Lionettes '51; Softball '51; Sophmore Class Secretary '51; Junior Class Secretary '52; Senior Class Secretary '53; F.H.A. '53, Vice-President '53; Cheerleader '53; Homecoming Court '53.

FAYE McKNIGHT—F.H.A. '51; F.B.L.A. '53.

RONALD McMANUS—4-H Club '50, '53; Junior Red Cross '53.

Seniors

ROW I—

JACK McMULLEN—Track '50; Key Club '51-'53; Freshman Football Manager '51; Choir '52-'53; Boys' Ensemble '53, Mixed Ensemble '53; All State Chorus '53; Jeffersonian Club '53; Curtain Call Club '53.

LEE ROY McMULLEN—F.F.A. '51-'53, Sergeant-at-Arms '53; Jeffersonian Club '53.

FRED McQUISTON - Latin Club '51-'52; Curtain Call Club '53.

NORMAN McREE — Homeroom President '52; Junior Red Cross '53.

ROW II—

PATTIE MABRY—F.H.A. '50-'53, Treasurer '51; Glee Club '51-'52; Junior Red Cross Represent ative '53.

JOAN MALONE—Lionettes '51-'52; Freshman Class Secretary '50; Homeroom Treasurer '50, Secretary '51, President '52; Homeroom Reporters' Club '50; Junior Red Cross Representative '51, Chairman '51; F.H.A. '51; Latin Club '51-'52; Jeffersonian Club '52-'53; Library Club '52-'53, President '53.

DONNIE MATHYS—Junior Red Cross '50-'51; Key Club '51-'53, Board Member '51-'53; Spanish Club '51-'52; Honor Society '52-'53; Home room Secretary '53; D.E. Club '53, Parliamentarin '53.

LYTLE MATKINS—Football '50-'53; Basketball '50-'53; F.F.A. '50-'52; 4-H Club '50-'52; Homeroom Officer '50-'52.

ROW III—

BOB MAY—Latin Club '51.

LYNN MERRIMAN — Homeroom Officer '50-'51; Junior Red Cross '50-'51, Secretary '50; Library Club '50-'51; Jeffersonian Club '52; Spanish Club '52-'53, Vice-President '53; Curtain Call Club '53.

FRANK MOBLEY—Football '50-'53; Track '52; '53; Baseball '51, '53; Junior Red Cross '50; Choir '51-'53, Mixed Ensemble '52-'53, Boys' Ensemble '52-53, All State Chorus '52; Key Club '51-'53; Honor Society '52-'53; Junior Class Treasurer '52; Jeffersonian Club '52-'53; Curtain Call Club '53.

MARY MONCRIEF—Civics Club '50; F.B.L.A. '52-'53; Lionettes '53; Glee Club '53; Office Assistant '53.

ROW IV—

LORNA MONTGOMERY—Freshman Class Vice-President '50; Homeroom Vice-President '50, Secretary '51, Treasurer '52, Sergeant-at-Arms '53; F.H.A. '50-'53, Parliamentarian '52, Treasurer '53; Junior Red Cross '50; Y-Teens '50-53, Secretary '53; Library Club '50-'52, Sergeant-at-Arms '51; F.B.L.A. '53; Lionettes '53.

SUE MONZINGO — F.H.A. '50; Spanish Club '51-'53; Girls' Glee Club '51; Mixed Glee Club '52; F.B.L.A. '53; Y-Teens '53.

BOBBY MOODY—Homeroom President '50-'51, Vice-President '53; F.F.A. '51; Curtain Call Club '52-'53; Boys' State Alternate '53.

HERMAN MOORE—Football '50; Trade School '50; D.E. Club '52-'53; F.F.A. '50.

ROW V—

DONNIE MURPHY—Band '50-'52; 4-H Club '51; Jeffersonian Club '53.

ELSIE MURPHY — Latin Club '50-'51; Homeroom Secretary '52-'53.

BETTY NELSON—Lionettes '51-'53; F.H.A. '50-'53; F.B.L.A. '52-'53.

WAYNE NEWMAN—Homeroom President '51; F.F.A. '51-'52; D.E. Club '53.

ROW VI

NOMA NORTH—F.H.A. '50-'52; 4-H Club '50-'51; Girls' Glee Club '51, '53; Volleyball '50-'51; Basketball '51; F.B.L.A. '53.

JIMMY OLIVER

BILLYE JEAN PAGE—Band '50-'53; F.B.L.A. '53.

WILHELMINA PAGE—Homeroom Sergeant-at-Arms '50; D.E. Club '53.

1953

ROW I—

MARY VIRGINIA PARKER — Y-Teens '50-'53, President '51, Council Vice-President '50, '52, President '53; Homeroom Vice-President '52, President '50, '51; Lionettes '51-'53; Spanish Club '53; F.B.L.A. '53; Curtain Call Club '52, Vice-President '52; Latin Club '51-'52; Senior Representative Student Activities' Committee '53; Girls' State Delegate '52.

MORRIS PARKER—Track Manager '50; Choir '51-'53.

JOAN PARRISH — Band '50-'53; Junior Red Cross '50-'52; Y-Teens '52; Jeffersonian Club '52-'53.

BILLIE PARSONS — Library Club '50-'52, Reporter '52; Lion Circulation Staff '52, Lion News Editor '53; Lionettes '51-'53, Reporter '53; Volley Ball Team '51-'52; 4-H Club '50-'52; Curtain Call Club '53; Art Club '53; Homeroom Reporters' Club '53; Leadership Conference '53.

ROW II—

JACK PERDUE—Trade School '51-'53.

FRED PERRY—Latin Club '50-'51; Homeroom President '50, Vice-President '51, Reporter '53; Key Club '52-'53, Vice-President '53; Choir '53.

DOROTHY PHILLIPS — Homeroom Reporter '50; Basketball '50-'52, All-State Guard '52, N.L.S.C. All Tournament '52; Volleyball '52, Captain '52; F.B.L.A. '52.

TOMMY PHILLIPS—Trade School '51-'53; D.E. Club '53.

ROW III—

DOYLE PINTON—4-H Club '50-'53; F.F.A. '52-'53; Volleyball '52.

FRANCES POLLARD — Homeroom Treasurer '50; Latin Club '50-'51; Jeffersonian Club '52-'53; Band '50-'53; All-State Band '52, All-State Orchestra '51, '53.

JAMEY NAY POULAN—Band '50-'53; Junior Red Cross '53, President '53.

LARRY POWELL—Library Club '53; Curtain Call Club '53; Glee Club '52-'53; Choir '53.

ROW IV

DUKE PRICE — Homeroom Sergeant-at-Arms '50, Reporter '53; Junior Red Cross '51-'52; F.B.L.A. '53, Treasurer '53.

CHARLES PUCKETT—Football '50-'53.

CLIFFORD PUGH

BEVERLY ANN RACHAL—Y-Teens '50; Homeroom Sergeant-at-Arms '52; F.B.L.A. '53; Office Assistant '53.

ROW V—

BETTY REDDING—F.H.A. '53, President '53; Y-Teens '52-'53, Reporter '52, Secretary '53; F.B.L.A. '53; Glee Club '50, '53.

CAROL RHODES — Homeroom Sergeant-at-Arms '51; Lion Advertising Staff '53; Roarer Business Staff '53; F.B.L.A. '52-'53, President '53; Band '51-'53; Correspondence Club '50; Office Assistant '53.

BONNIE RICKS—F.H.A. '53; F.B.L.A. '53.

BILLY RAY ROARK—Homeroom Reporter '50; Junior Red Cross '50, '53; Latin Club '51.

ROW VI

JANET ROARK—Library Club '52; Jeffersonian Club '52; Spanish Club '51; F.B.L.A. '53; Lionettes '52, '53.

BARBARA ROBERTS—F.H.A. '50-'52, President, Treasurer; 4-H Club '50-'53; Glee Club '52-'53; Basketball '50-'53.

LILLIAN RODDY—Lionettes '51-'53, President '53, Private '52; Homeroom President '51, '52, Vice-President '53, Sergeant-at-Arms '50; Y-Teens '50-'53, President '53, Vice-President '50, Reporter '52, Inter-Club Council Secretary '51; Lion Staff '53, Circulation Staff '52; Roarer Senior Editor '53; Honor Society '52-'53; Spanish Club '51; Library Club '50-'52, Vice-President '52; F.B.L.A. '53; Girls' State Delegate '52.

PAM ROYE—Y-Teens '50-'53, Secretary '53; Library Club '50-'52; Lionettes '51-'53.

Seniors

ROW I—

BETTY SANDERS — Lionettes '51-'53; F.B.L.A. '52-'53; Library Club '52; Homeroom Treasurer '52, Secretary-Treasurer '53.

SARA SATERFIEL — Correspondence Club '50; Homeroom President '53, Vice-President '51, '52; F.B.L.A. '53, Sergeant-at-Arms '53; Office Assistant '53.

LASLEY SAVELL—F.F.A. '51; D.E. Club '52-'53, Vice-President '53; Band '50-'51; Homeroom President '50, Sergeant-at-Arms '51; 4-H Club '50.

GLORIA SCOTT—Homeroom Secretary '50; Jeffersonian Club '52; Band '50-'53, All-State Band '51, All-State Orchestra '52.

ROW II—

LORRAINE SECHLER—Library Club '50; Homeroom Secretary '50; Y-Teens '50-'51, Council Representative '50; F.H.A. '51; Junior Red Cross '51; Glee Club '52; F.B.L.A. '53.

H. V. SHAW—Band '50-'52; Choir '52, Ensemble '52.

JAMES SHELL—Homeroom Secretary-Treasurer '52-'53; Baseball '50-'51.

BILL SHEPARD — Basketball '52-'53; Football '51; Trade School '52-'53; Homeroom President '53; Baseball '53.

ROW III—

JERRY SIKES—Jeffersonian Club '51-'52; Honor Society '51-'52; Homeroom President '49-'52, Reporter '50; Junior Red Cross '50; Football '50-'53; Track '51-'52; Choir '52; Trade School '53.

BILLY SMITH—Art Club '50-'53.

EVA RAE SMITH—D.E. Club '53.

JULIA SMITH—Latin Club '51; Homeroom Reporter '52, Homeroom Reporter's Club '52; Curtain Call Club '52; Jeffersonian Club '52-'53; Lionettes '51-'53.

ROW IV—

LAVENIA SMITH—F.H.A. '52; 4-H Club '52; F.B.L.A. '53.

NORA LEE SMITH—F.B.L.A. '53.

PEGGY SMITH—F.B.L.A. '53.

BETTY STANFIELD — Homeroom Sergeant-at-Arms '50; D.E. Club '53.

ROW V—

KENNETH STEVENS—Football '51-'53; Track '53; Trade School '52-'53.

DORIS STOREY—Junior Red Cross '50; D.E. Club '53.

CHARLES STOVALL

CAROLYN STRAIN—Library Club '50-'53; Jeffersonian Club '52-'53.

ROW VI

ELIZABETH STRUBEN — Homeroom Secretary '50-'52; F.B.L.A. '52-'53, Vice-President '53; Lionettes '51-'53.

BARBARA TAYLOR — Homeroom Reporters' Club '53; Correspondence Club '50, Treasurer '50; Homeroom Sergeant-at-Arms '50, Secretary-Treasurer '51.

MARY LOU TAYLOR—F.B.L.A. '52.

SHIRLEY TAYLOR—F.B.L.A. '53.

1953

ROW I—
MARY LYNN TELANO—Y-teens '50.
MARY HELEN THATCHER—Y-teens '50-'51; F.H.A. '53; Girls' Glee Club '52; Mixed Glee Club '53.
IDA RUTH THOMAS—Glee Club '50; F.H.A. '53; Y-Teens '51-'53; Vice-President '52, Reporter '53; F.B.L.A. '53; Lionettes '53.
ANNA THORN—F.B.L.A. '53; Glee Club '51-'53; Counseling Office Assistant '53.

ROW II—
MAHLON THORNTON—F.F.A. '50-'53.
TRAVIS TOLBIRD—F.F.A. '51-'53; Trade School '53.
SHIRLEY TOUSINAU—Library Club '50; Glee Club '50, Secretary '50; Homeroom President '50, '52, Secretary '53; Homeroom Reporters' Club '51; Sophomore Class Treasurer '51; Choir '51-53, Exxecutive Board '51, Reporter '52, Historian '53; Lionettes '51; Softball '51; Lion Circulation Staff '51-'53; Homecoming Maid '52; Girls' Ensemble '52-'53; Mixed Ensemble '52-'53; All-State Chorus '53; F.B.L.A. '53.
NORMA TRAINER—Y-teens '52, Vice-President '52; F.B.L.A. '53.

ROW III—
MARY LOU TRAWICK—Lionettes '51-'53; Vice-President '53, Private '52; Lion Circulation Staff '52; Editor '53; Latin Club '51-'52, Vice- President '51, Secretary '52; Library Club '50, Sergeant-at-arms '50; Y-teens '50-'53, President '52, Secretary '51, Reporter '50, Treasurer '53; Freshman Class Treasurer '50; Homeroom Reporters' Club '52, '53, Secretary-Treasurer '52; Homeroom Vice-President '50, '52, Secretary '51, Sergeant-at-Arms '53; Jeffersonian Club '52-'53, Reporter '52; Tennis Team '50-'51, Manager '50; Correspondence Club '50; Key Club Sweetheart '53; Roarer Business Staff '53; Girls' State Delegate '52.
JOSEPHINE TRICHEL — Homeroom Secretary '50; Y-teens '50-'53, President '51, '53, Inter-Club Council Representative '50; Band '51-'53, Head Librarian '53; Correspondence Club '50; F.B.L.A. '53; F.H.A. '53.
GAY TURNAGE—Glee Club '51, '53; Y-teens '51.
DEE ETTA VAN CLEAVE—Junior Red Cross '50-'51, Secretary '51; Homeroom President '50; Y-teens '50-'53, Vice President '50, Secretary-Treasurer '53; Choir '51-'53; Glee Club '50; Curtain Call Club '53; Counseling Office Assistant '52-'53.

ROW IV—
GILBERT VASCOCU — Homeroom Reporters' Club '50-'53, President '52; Latin Club '50-'51, Treasurer '51; Key Club '51-'53; Jeffersonian Club '52-'53; Honor Society '52-'53; Senior Class Treasurer '53; Lion Staff '52-'53; Boys' State Delegate '52.
MAXINE VICKERS—Y-teens '50; Jeffersonian Club '52; Junior Red Cross Representative '51; Homeroom Reporters' Club '53; Secretary '53; F.B.L.A. '53; Library Club '50-'51; Lionettes '51-'53; Honor Society '53.
VERA VINES—F.B.L.A. '53; F.H.A. '53.
SUE WADE—Y-teens '50-'53, Treasurer '50, Vice-President '51, Junior Counselor '53; Latin Club '50; Spanish Club '51-'53; Jeffersonian Club '52-'53; Library Club '50-'52; Lionettes '51-'53; Lion Staff '53; Counseling Office Assistant '53.

ROW V—
RONNIE FOX WALTERS—Band '50-'53, Sergeant '50-'52, Lieutenant '52-'53, All-State '50-'52, Student Conductor '52-'53; Choir '50-'53, All-State Chorus '52-53; Homeroom President '50-'52, Vice-President '53; Homeroom Reporters' Club '50; Junior Class President '52; Baseball '51-'53; Junior Red Cross Representative.
SHIRLEY WARD—Homeroom President '50-'51, Sergeant-at-Arms '52; Lionettes '51; Library Club '51.
BILLY WATSON Football '49-'53; Track '51; Choir '52; Junior Red Cross '51; Homeroom Officer '49-'50; Trade School '53.
FRED WATSON—

ROW VI—
PEGGY WEBBER—Glee Club '52; Choir '52-'53; Y-teens '53.
GERALDINE WEIR—Choir '50-'53, Treasurer '53, Ensemble '53, Accompanist '52, All-State '53; Girls' State Delegate '52.
RETHA WEST—F.B.L.A. '53.
LINDA WHEELER—Correspondence Club '50, Sergeant-at-Arms '50; Glee Club '51, '53.

Seniors

BILL WHEELIS—Band '50; Key Club '51-'53; Latin Club '51-'52; Homeroom Vice-President '52; Honor Society '52-'53; Jeffersonian Club '53; Senior Class Vice-President '53.

DAVID WHEELIS — F.F.A. '51-'52; Volleyball '51-'53; Trade School '52-'53.

DAVE WHITE—Basketball '50-'52; F.F.A. '51-'53; D.E. Club '53.

STEVE WHITE—Basketball '53; Trade School '53; Volleyball '51.

ROW II—

JO ANN WHITLOCK—Glee Club '52; Choir '53; Basketball '52-'53.

DORETHA WHITTINGTON—F.H.A. '51-'53; Y-Teens '52-'53, President '53; Glee Club '53; F.B.L.A. '53.

JIMMY WHITTINGTON — Band '50-'53; Homeroom Officer '51; Jeffersonian Club '52-'53.

WILLIE MAE WILLIAMS—Latin Club '50; D.E. Club '52-'53.

ROW III—

ELWYNA WILLS—Lionettes '53; F.H.A. '51-'53; Parliamentarian '53; F.B.L.A. '53; Art Club '51; Y-Teens '51-'53, Secretary '51, Treasurer '52.

SHIRLEY BAYLES WILLS—Choir '50-'53; Ensemble '52-'53; Y-Teens '50-'51; Homeroom Reporter '50-'52, Secretary-Treasurer '53.

JIMMIE WILSON—F.F.A. '53.

JOHNNY RAY WILSON—Civics Club '50; Y-Teens '50 '50-'53.

ROW IV—

NORMA WINGATE—Latin Club '51; Jeffersonian Club '52-'53; F.B.L.A. '53; F.H.A. '51; Glee Club '51.

JOANNE WINK—Library Club '50-'53; Y-Teens '50-'52; Glee Club '51-'52; D. E. Club '53; 4-H Club '50-52; Band '51.

ANNETTE WOOLSEY—Y-Teens '50-'52; D.E. Club '53; Glee Club '51.

PRENTICE WOMACK — Football '50; Junior Red Cross '50-'51; Trade School '52; Homeroom Sergeant-at-Arms '50.

ROW V—

MARY VIRGINIA WORKS—Y-Teens '50; Lionettes '51-'53; Homeroom Secretary '51, President '53; F.B.L.A. '52-'53; Girls' State Alternate '52; Counseling Office Assistant '53.

TOMMY WRENN — Homeroom Vice-President '50; Sergeant-at-Arms '51; Junior Red Cross '52.

IT WAS A BIG YEAR FOR THE SENIORS...

1. *Shirley Ward is measured for cap and gown.*
2. *Students order invitations for "the big day."*
3. *Candidates for class offices discuss campaign plans.*
4. *English students listen to "Macbeth."*

The Junior Class

Billy Joe Wafer	Vice-President
Betty Van	Treasurer
Lora Willis	Secretary
Doyle Holstead	President

1953

Doris Ainsworth
Ethel Alexander
Peggy Alexander
Harvey Alford
Mike Alford

Bobby Alen
Delbert Anderson
Frances Avant
Elizabeth Averett
Mary Lee Balch

Margaret Ballard
Charles Bamburg
Betty Louise Bandy
Gene Barker
Larry Barnes

Marilyn Barnes
Peggy Sue Barnes
Jack Barnette
Dorothy Barr
Carl Bassett

Marline Bates
Nellie Bates
Dixie Beavers
Charlene Bennett
Joan Bennett

Edna Jean Berry
Tommye Ann Bivins
Donald Black
Jack Boggan
Ellen Boles

Doris Boney
Jean Boyd
John Boyd
Barbara Bradley
Carolyn Bradley

John Branch
Marvin Brasher
Lee Ann Britto
Barbara Brooks
Dixie Brown

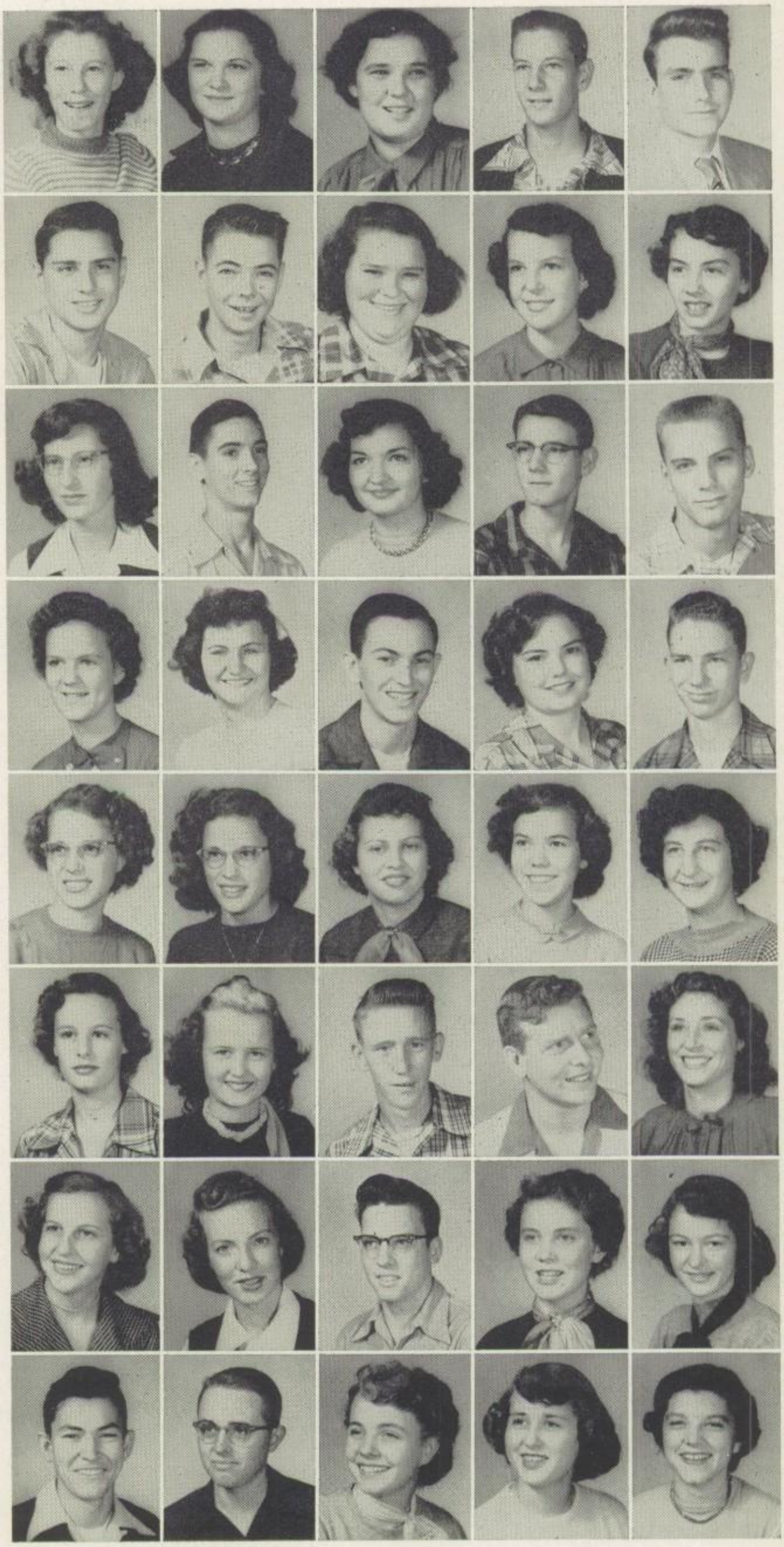

Juniors

Maxwell Brown
Stephen Brown
Annamarie Brumfield
Virginia Brunson
Ed Bufkin

Rita Bumgardner
Paula Burford
Doris Burnett
Frances Burns
Thurston Butler

Randolph Cage
William Carr
Jerry Carter
Betty Case
C. S. Cascio

Minnie Chelette
Lois Christian
Joyce Clark
Raymond Clark
Johnnie Mae Cloud

Sara Cloud
Royce Colby
Alan Corbin
Eugene Cowan
June Cosby

Benda Deas
Cherry Deats
Donald De Loach
Cliff De Louche
Jean Doncer

Mary Jane Dreasler
Thelma Drewett
Neal Duncan
Beverly Durden
Shelby Dye

Harlon Edmiston
Jo Ann Edwards
Sue Elliot
Janice Emmons
Shirley Emmons

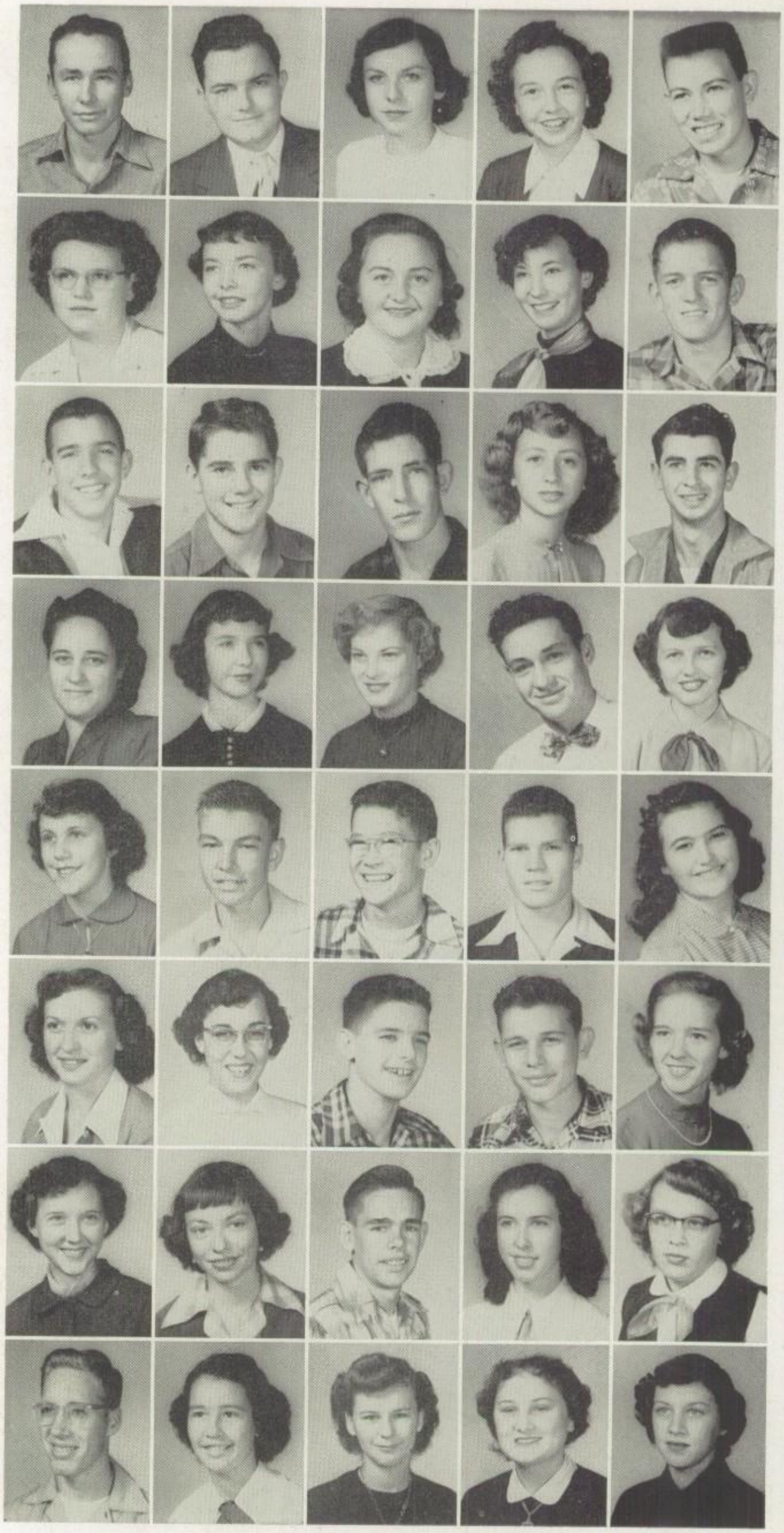

Juniors

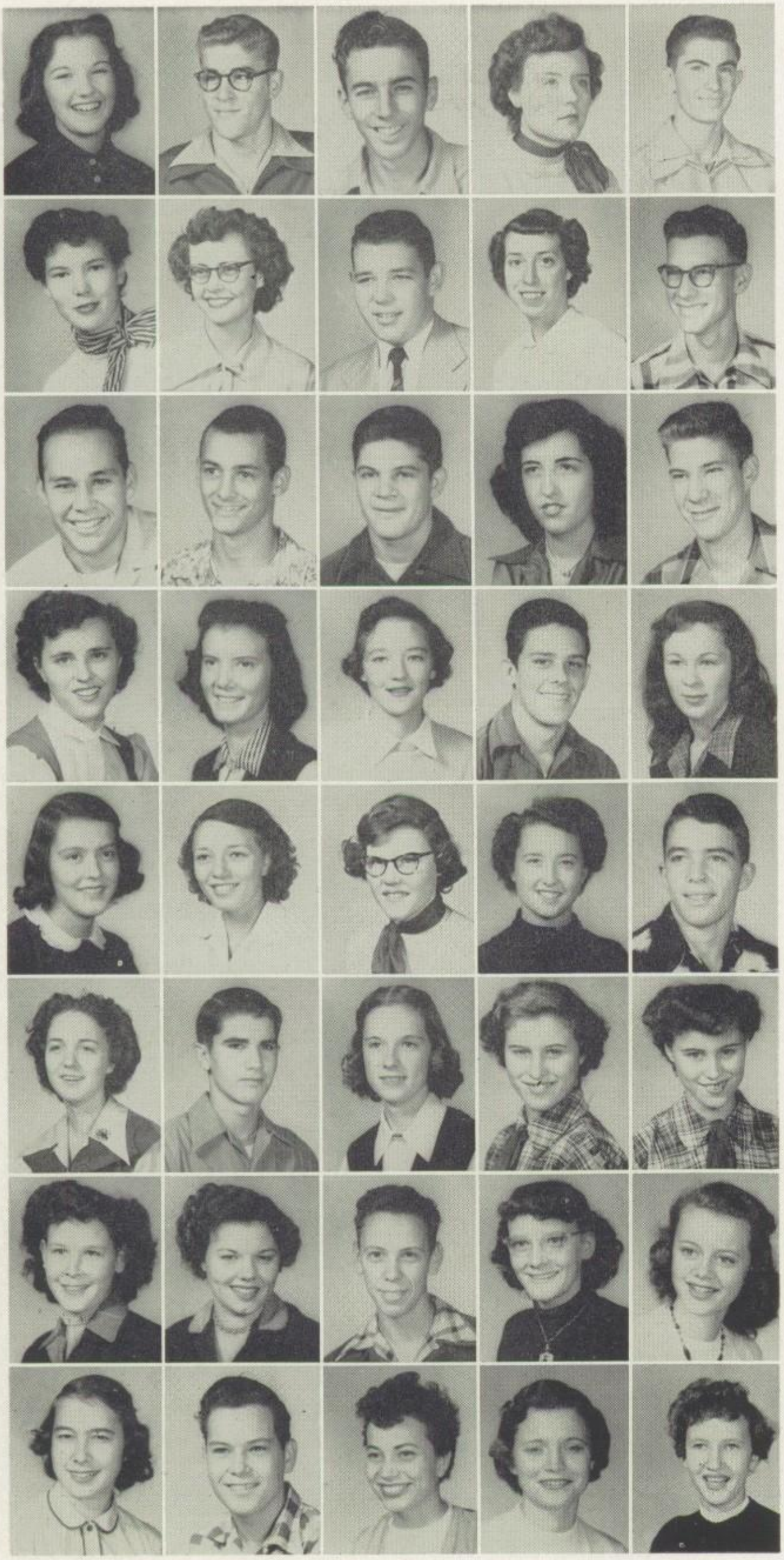

Helen Erskine
Billy Ewing
Jimmy Ewing
Hettie Farmer
Huey Fautheree

Terri Fields
Lavonne Finch
Melvin Fisher
Betty Fite
C. W. Flacy

Paul Fleming
Gabe Fontana
George Fontana
Shirley Fontenot
Gene Fordham

Dixie Foreman
Norma Foreman
Thelma Foster
J. C. Fox
Ellen Franklin

Sonya Franks
Mary Ella Freeman
Mary Joyce French
Alma Fuller
Barney Fuller

Norma J. Futch
Donnie Gaar
Bobbie Gail Garrett
Elvylene Garrett
Ernestine Garrett

Helen George
Lena George
William Carol George
Jo Ann Gibson
Barbara Goodwin

Nine Grace Gould
George Grubbs
Shirley Guidry
Shirley Gulley
Barbara Hale

Juniors

Emma Jean Hall
Edith Mae Haney
Paul Hare
John A. Harrell
Kenneth Hart

Courtney Hatten
Ann Hebert
Sue Hemphill
Claude Henderson
Arnold Ray Hendricks

Marlene Hendricks
Bobby Joe Hendrix
Barbara Henry
Frank Heyl
Ada Mae Hicks

Mary Hicks
Ed Hislop
Patricia Hogan
Vera Hollingsworth
Jane Holloway

Doyle Holstead
Ann Huckabay
Shirley Hudson
June Humphries
Bobby Irby

Clarence Johnson
Eugene Johnson
Jean Johnson
Monta Sue Johnson
Patsy Ruth Johnson

Tommy Johnson
Nellie Johnston
Jimmy Jordan
La Rue Jordan
Ralph Kilpatrick

Richard Kincade
Robert Kincade
Joan Kirkland
Patsy Jean Laird
Sib Laird

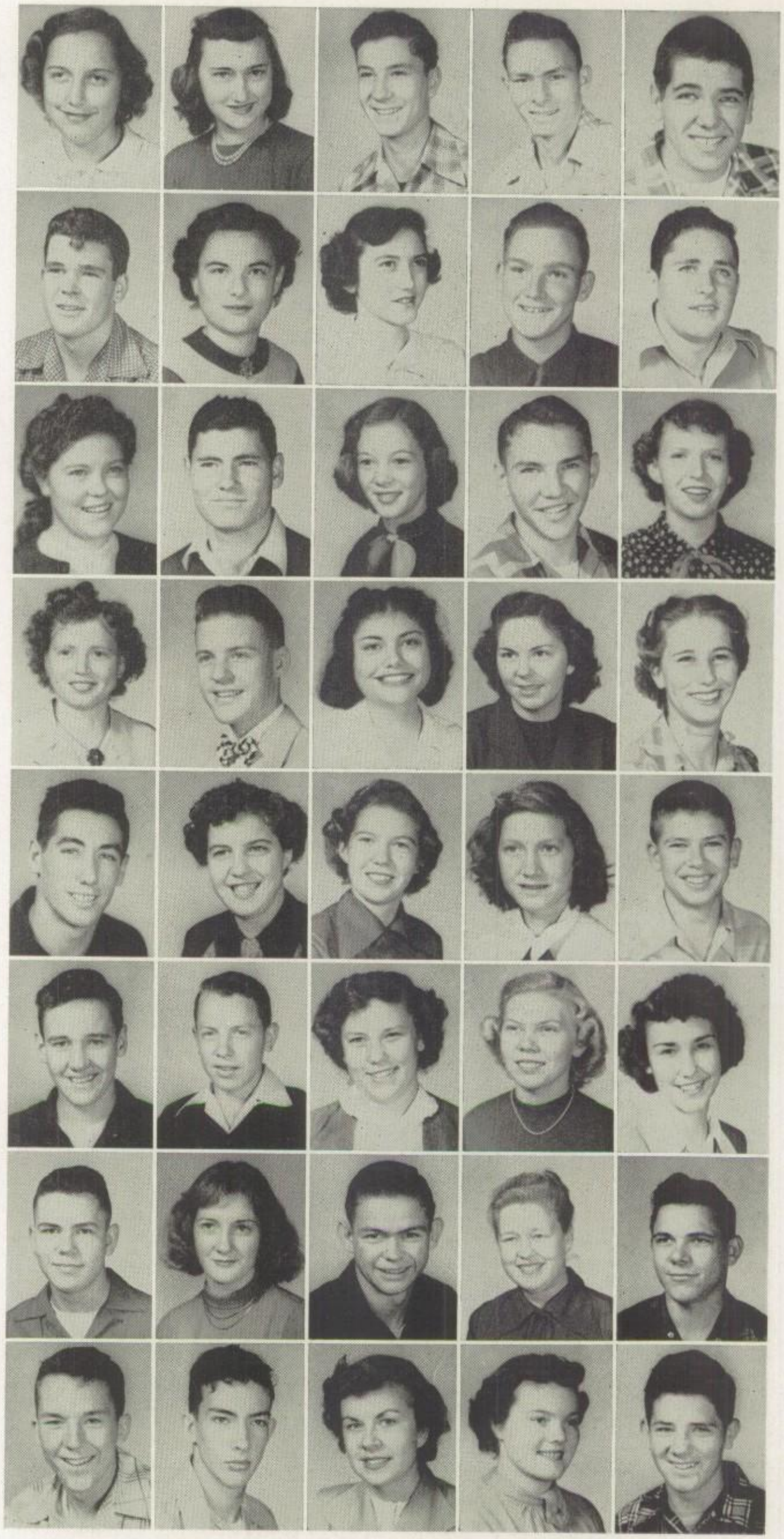

Juniors

Haynes Landrum
Joyce Ann Lanier
Ellen Latham
Bobby Lawrence
Billie Levie

Bobby Jo Lindsey
Alice Jo Lipsey
Henry Little
Betty Jean Loflin
Delores Logan

Sue Lolley
Shirley Lord
Shirley McBroom
Nolan L. McCaa
DeJuana McCormick

Fred McEnery
Gene McGowen
Earl McInnis
Carolyn McKay
Sonny McKee

Melba Mann
Jon Mask
Loreita Maxwell
Bobby May
Ronnie May

Frances Middleton
Charlene Miller
Elmer Miller
Jacque Monzingo
Daniel Hugh Moore

Geraldine Moore
Ginger Moore
Gyl Moore
James Moore
Robert Moore

Clovis Morrison
Evelyn Moss
Marilyn Moss
Nelda Aliene Murphy
Ruth Murphy

Juniors

Huey Naron
Bob Nix
Pat Nolan
Bill Norris
Gwen Osborn

Ray Osborne
Benny Owens
Jeanette Owens
Kay Owens
Jack Parker

Ann Parrish
Bruce Paschal
Sybil Perkins
W. D. Perkins
Vivian Pettit

Johnnie Phillips
Vesta Mae Pilgreen
David Powell
Margaret Price
Neva Ann Price

Joe Purvis
Martin E. Purvis
Lilah Rabun
Helen Ramsey
Pierce Ramsey

Barbara Rawls
Bobby Rawls
Eugene Rawls
Mickey Rawls
Peggy Rawls

F. H. Reagan, Jr.
Eugene Redden
Patsy Redden
Nora Lee Reid
Jeanine Renfrow

Barbara Rhone
Grady Rice
Theta Richardson
Anita Rickerson
Thomas Riser

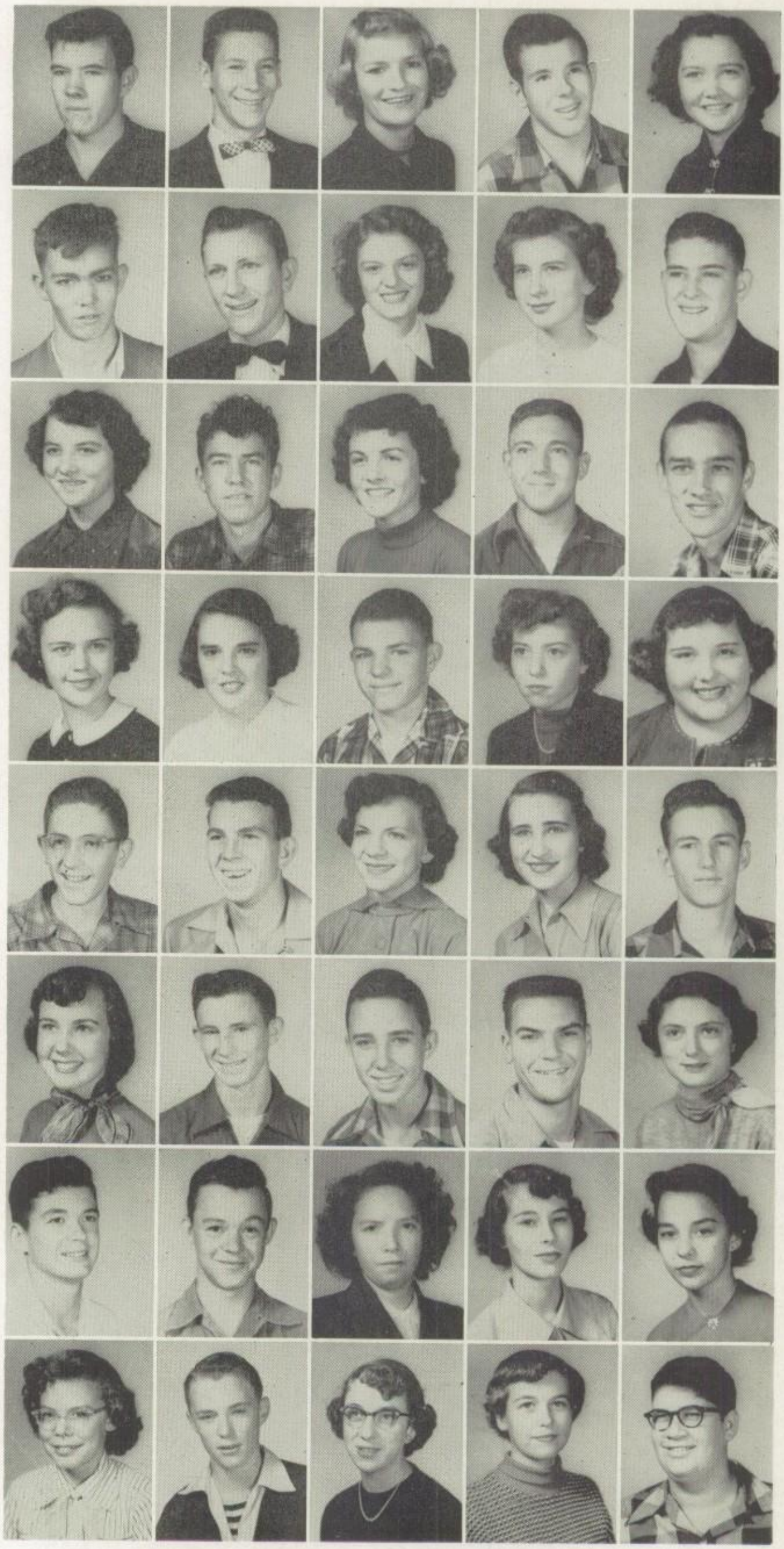

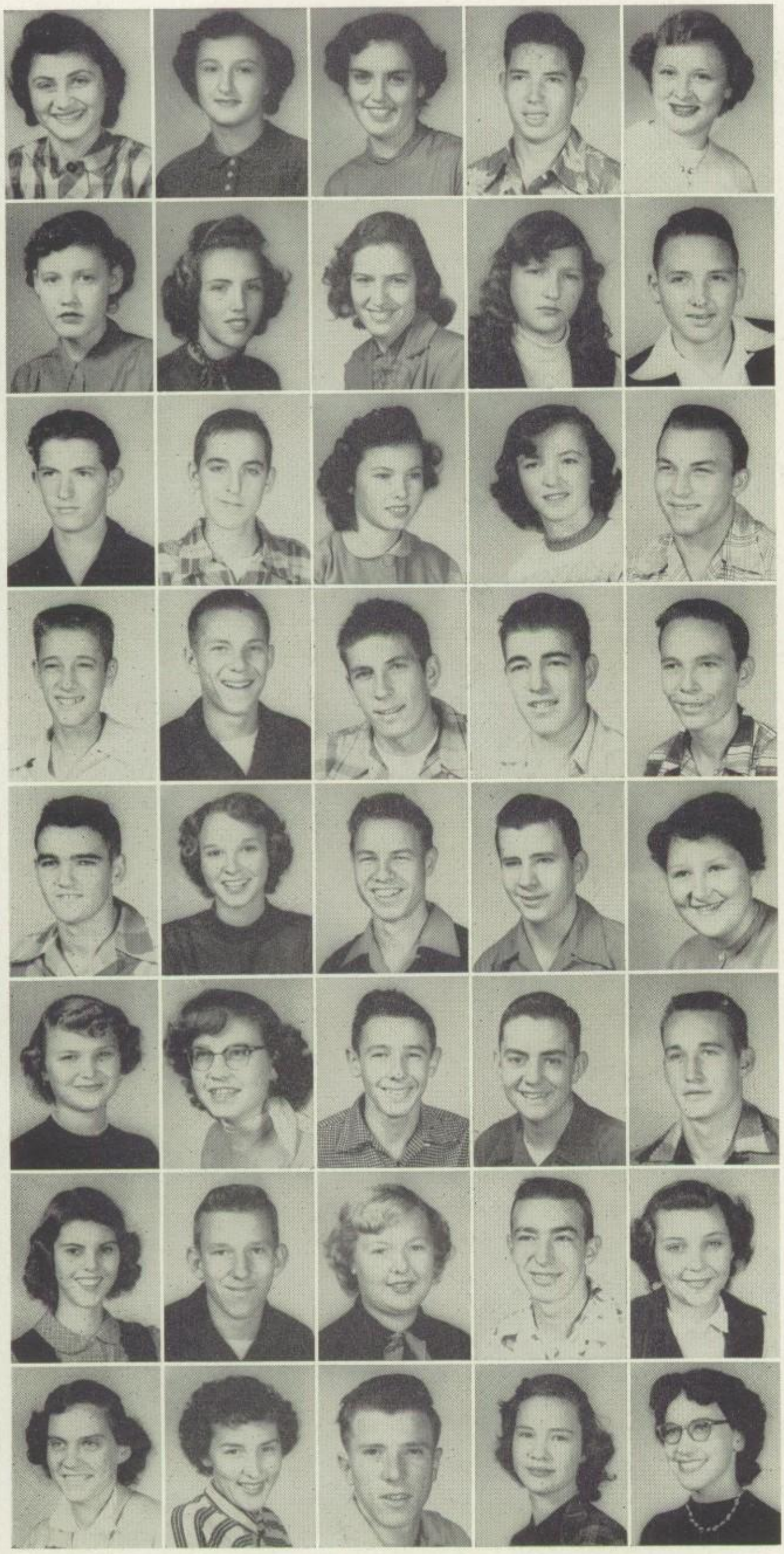

Juniors

Anne Rizzo
Barbara Kay Roberts
Dorothy Roberts
Jesse Roberts
Peggy Roberts

Margaret Robinson
Gaynell Rodgers
Minnie Rollinson
Gloria Rugg
Thomas Sanderson

Johnny Saxon
Doyle Screpetis
Elizabeth Scoggins
Juanita Sellars
William Sam Shatzer

Benny Singleton
Billy Smith
Clayton Smith
Kenneth Smith
R. C. Smith

Robert Smith
Patsy Speir
Keith Spence
Freddie Spillers
Carrie Sterling

Catherine Sterling
Ruby Stevenson
Billy Stewart
Joe Stewart
Elvis "Chug" Stout

Martha Struben
Gene Tarver
Jackie Tharp
Roland Thomas
Shirley Thompson

Barbara Thornhill
Norma Thornton
Hedric Tidwell
Barbara Tillman
Ola Mae Townsend

Juniors

James Trousdale
Glenda Tubb
Jacquelyn Tullos
Barbara Tyler
Betty Van

Arthur Vancil
Billy Vaughn
James Vaughn
Joel Venable
Billy Joe Wafer

Delbert Wheeler
Gerald Wheeler
JoAnn White
Patsy White
Jo Ann Whitlock

Royce Whitlock
Robbin Wiggins
Charles Wilder
Margaret Wilhite
Carl Williams

Elaine Williams
Lora Willis
Shirley Wilson
Ernest Wilson
Jeanette Womack

Glenda Wright
Carl Wright
Dorothy Young
Shirley Young

Underclassmen Favorites...

. . . pause for "cokes" and "chatter." They are: Lon Bass, Lora Willis, "Chug" Stut, Nancy Tillman. Lucy Kleinschmidt, and Ike McMullen.

The Sophomore Class

OFFICERS

Ike McMullen	*President*
Max Williams	*Treasurer*
Ida Mae Antley	*Secretary*
Jimmy Cook	*Vice-President*

1953

Hershel Adcock
Dorothy Alexander
Larry Alexander
Donald Alexander
Ronald Alexander
Eva Mae Alford

Marilou Anderson
Betty Lou Anding
Bennie Andrews
Martha Andries
Kermit Antley
Ida Mae Antley

Olna Grey Antley
Bertie Aringe
Anne Arrant
Calvin Arrant
Virginia Arrant
Juanita Avants

Tina Sue Babcock
Nettie Marie Bacle
Palmer Bailes
Charlene Barfield
Jon Barker
Rita Loy Barnes

Helen Barnett
Malcolm Bass, Jr.
Barbara Bayles
Billy Bayes
Billie Bayne
Beryl Baxter

Ann Bell
Joyce Bell
D. R. Bennett
George Bennett
Ronald Black
Mahlon Blackstock

Rita Blackstock
Berta Jean Blazier
James Booth
James Boyles
Norman Bracken
Ben Bradberry

Elizabeth Brady
Wanda Brady
Tommy Brakefield
Rita Branch
Eloyce Brantley
James Brewster

Jane Brooks
Jerry Brossett
Douglas Brothers
Billy Brown
Charlotte Brown
Emmett Brown

Sophomores

Shelby Brown
Travis Brown
Mary Burton
Mildred Bush
Tommy Butler
Dewana Byrd

Peggy Calloway
Richard Campbell
Richard Canterberry
Jimmie Carney
Gail Carroll
Melvin Case

Bertie Ann Cash
Mike Cathey
Jimmie Nell Chaney
Donald Chatham
Marjorie Cheeks
Wayne Chelette

Dorothy Marie Clark
Jim Cook
Paula Cook
Ted Cook
Allen Coon
Ronnie Cooper

Shirley Cooper
Jo Ann Cosby
Louise Cote
Wayne Cowan
Evelyn Craft
Raymond Craft

Richard Crowell
Shirley Crumpler
Helen Culp
Martha Culpepper
Whit Culpepper
Gerald Curry

Bobby Darnell
Pat Davis
Rayland DeLasalle
Delores Delay
Patsy Doane
Phyllis Duchesne

Jack Dunn
John Richard Dunn
Virginia Dunn
Jackie DuPriest
Ernest Dupuis
Jo Ann Dye

Carole Eady
Shirley Edmonds
Ray Edwards
Madelene Eggerton
Edna Mae Elee
Jerry Emory

Sophomores

Sherwood Emory
Carolyn England
Gayle English
Barbara Eppinette
Loretta Eppinette
Marvin Eppinette

Margaret Evans
Wayne Evans
Robert Ezell
Robert Fairchilds
Barbara Ann Farrar
Billy Ferguson

Afton Fields
Grove Fields
Florence Filhiol
Jean Fitzgerald
Thomas Fletcher
Joyce Foreman

Frances Foster
Bettie Jane Franklin
Shirley Franks
Janice Frazier
Bette Sue Frost
Delores Fuller

James Futch
Alice Faye Gaar
Winzel Gaines
Bobby Gammel
Bennie Gammill
Linda Garrett

Joann Gaster
Wayne Gentry
Jeneve Gibson
Charles Giger
Jane Gill
Marilyn Gill

Eloise Godwin
Eva Nell Golson
Shirley Golson
Delores Gonzales
Peggy Goodson
Hazel Elizabeth Gossett

Sylvia Gould
Loretta Goyne
Betty Graham
Norman Grantham
Billy Ray Greer
George Greer

Jimmy Greer
Aubry Wayne Griggs
Maxine Grubbs
Mary Lou Guice
Johnny Gulley
Charlotte Gunther

Sophomores

Glynn Hadskey
Evylyn Earle Hale
Cappy Ann Haley
L. C. Halley
Melva Dean Hammett
Helen Hammons

Keith Hammons
Sue Hammons
Travis Hammonds
Patsy Hardee
Alton Hare
Love Harper

Bob Harrell
Juanita Harris
Melba Harris
Robert Harris
Bernice Harvey
Annette Haynes

Ralph Haynes
Exa Lee Heard
Samis Heath
Carol Herron
Verna Lee Hightower
Barbara Hogard

John R. Hogard
Lawrence Holcomb
Elizabeth Hollis
Amonda Hornsby
Lucile Howard
Pat Hubbard

Ronald Hudson
Jack Humble
Lowell Humphries
James Ellis Hunt
Kitty Jacola
Buddy Johnson

Faith Johnson
Glenn Johnston
Harry Jones
Hershel Jones
Marlin Jones
Glenn P. Jones

Shirley Jones
Robert Kennedy
Gerry Kenny
Carol Sue King
Thomas King
Lucy Kleinschmid'

Edwin Knowles
Arthur Jean Kriger
Beverly Lambert
John L. Landrum
R. N. Lanningham
Charlotte Latham

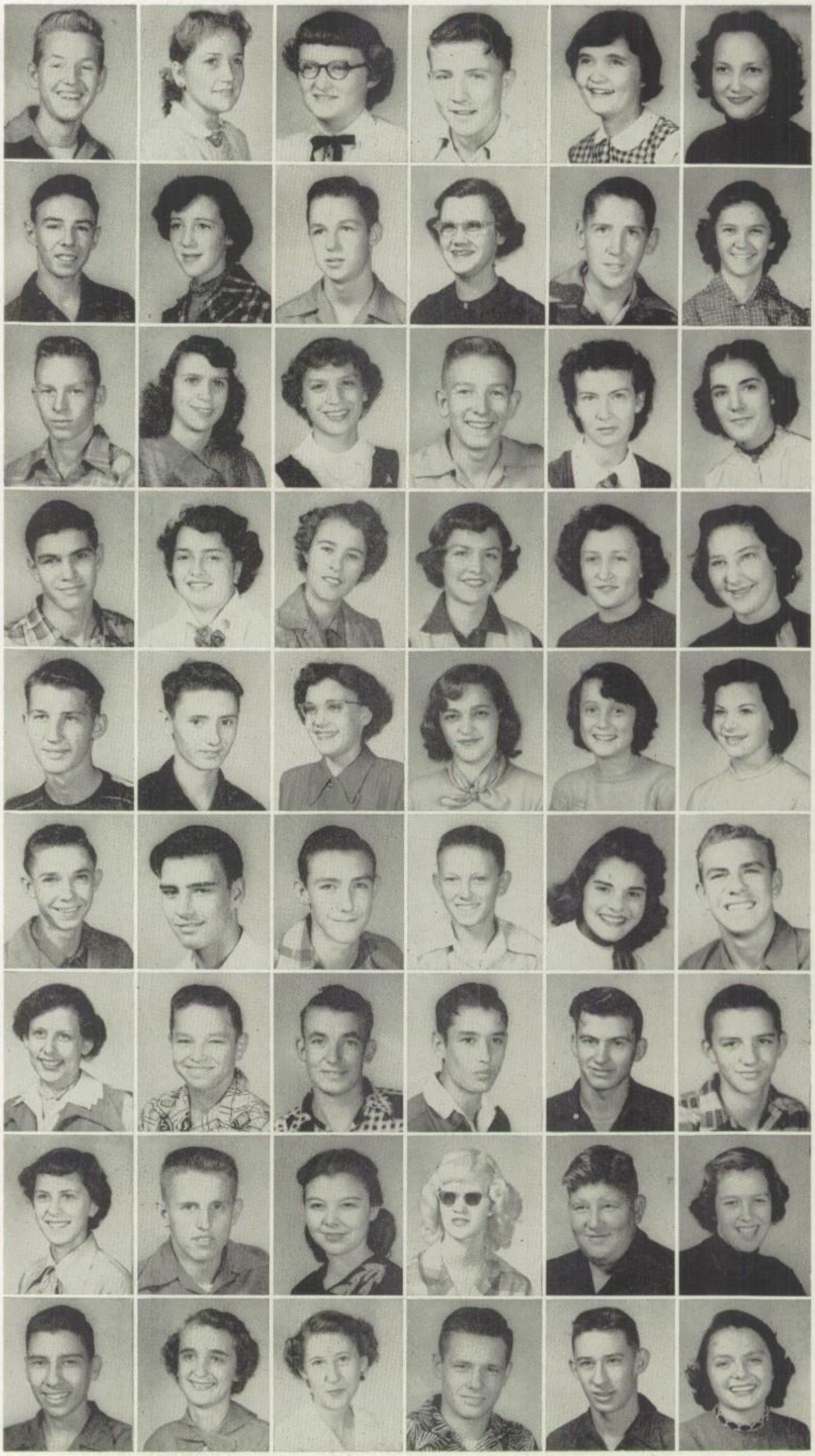

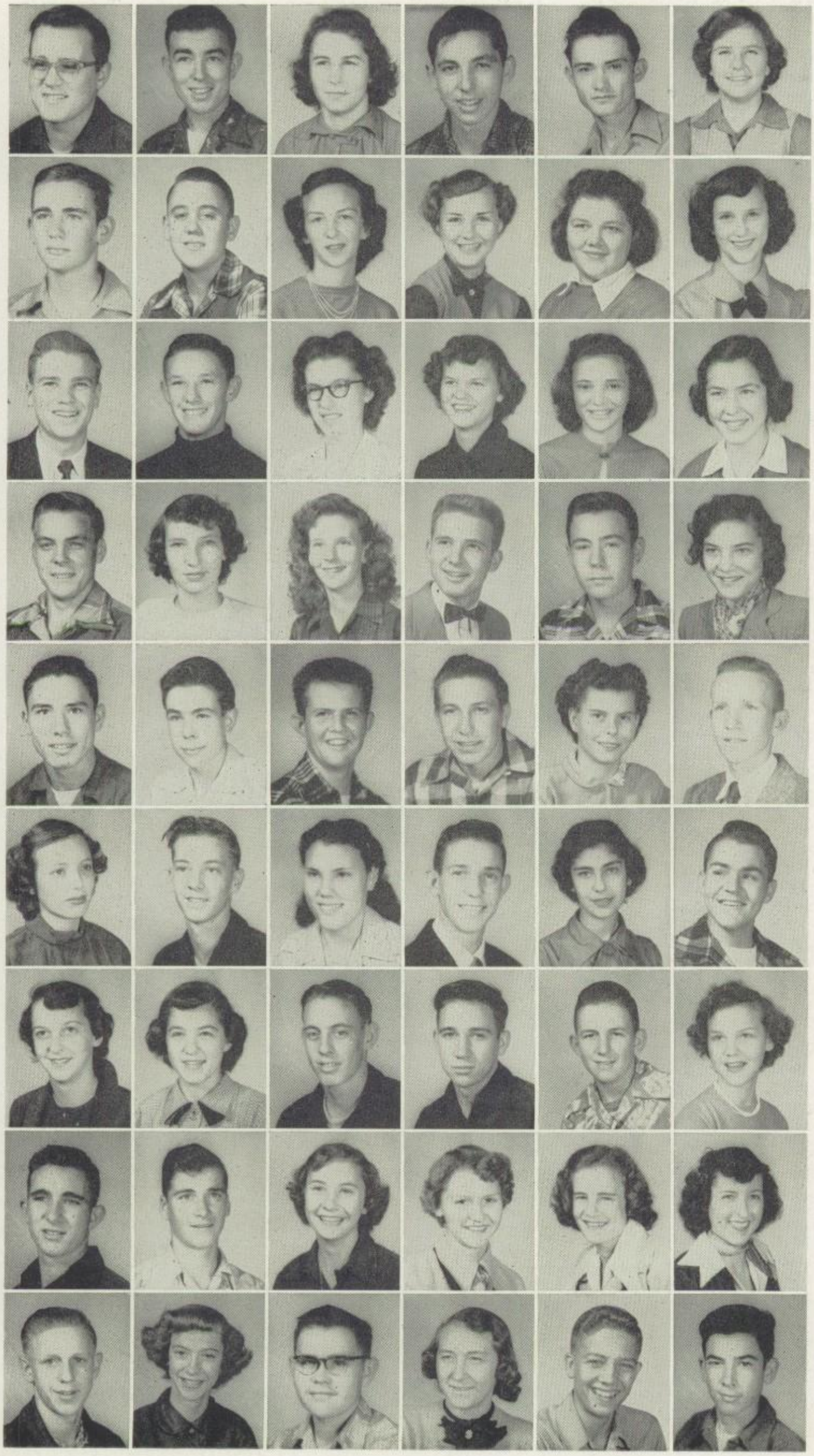

Sophomores

John Larsen
Jerry Lee
Jean Leggett
Marvin LeJeune
Truett Lenard
Eva Joyce Lent

Bobby Little
John Lolley
Evelyn Lovelady
Jo Luton
Beverly McClain
Evelyn McCoy

Bill McDonald
James McElroy
Patricia McGee
JoAnn McGowen
Shirley McGowen
Janey McGough

Dean McGrew
Virginia McIntosh
Geneva McIntyre
Arnold Lee McLin
Wallace McManus
Sarah McMillan

Ike McMullen
Gary McNeely
Cliff Madsen
Joe Mallard
La Vera Mason
Bob Mathews

Sara Matkins
Ray Maxey
Cecile May
Willie May
Sara Mickel
Kenneth Miller

Gay Minor
Helene Mobley
Billy Moore
Bobby Moore
Donald Moore
Frances Moore

Marlin Moore
Richard Morehead
Patricia Morris
Faye Mulhearn
Dolly Mullins
Cordie Murphy

John Murray
Pauline Murray
Raymond Neeley
Cathryn Neely
Harry Neese
Gene Newsom

Sophomores

Webb Nix
Retha Norman
Jan Nunn
Alice Pace
Charles Page
Ouida Faye Page

Dorothy Panich
Hershel Pair
Vickie Dianne Pardue
Zola Mae Parish
Jerry D. Parker
Paul Glen Parker

Shirley Parker
Bobby Parrish
Jimmy Parrott
Eloise Perot
Margaret Petch
Eva Lois Peters

Shirley Peters
Paul Pettit
Hazel Phillips
Esther Plunk
Glenn Poston
Mary Powell

Louise Pratt
Betty Price
Claudine Price
Dale Puckett
Lael Puckett
Leslie Read

Betty Sue Redden
Ruby Nell Redden
Jannette Reeves
Luther Rhodes
Rex Rhodes
Thomas Richie

Jimmy Roach
E. C. Roark
Charles Roberts
Guy T. Roberts
Joyce Roberts
Charlene Robinson

Kennon Rogers
Hunter Ross
Karl Rugg
Margaret Russ
Ruth Russ
Margaret Russell

Thomas Russell
Gail Rutledge
Betty Sanders
Tommy Sanders
Bobbie Nell Sawyer
James Sawyer

Sophomores

Janice Seal
Bill Seymour
Birt Shanks
Harold Simmons
David Sims
Glen Sims

Darrel T. Smith
David Smith
Gary Smith
Glenn C. Smith
Lucille Smith
Carol Sue Sorenson

Sharon Sowell
Faye Speights
Viola Stampen
Dora Lee Stanford
Elbert Stennett
Jimmie Stennett

Clyde Stevens
Mary Stewart
Pat Stewart
Jimmy Stiles
James Stricklin
Martha Sue Sugden

Betty Sue Sullivan
Mary Virginia Swayze
Bobby Taylor
Kenneth Taylor
Mary Beth Taylor
Udie Lee Taylor

Tommy Tharp
Alvin Thomas
Barbara Thomas
Pauline Thomas
Billy Thompson
Bobby Thompson

Arnold Thornton
Faye Thornton
Lynn Tillman
Chester Todd
Azell Trichel
Domino Trichel

Jo Ann Trichel
David Tullis
James Huey Turnbow
Charles Turner
Don Van Cleave
Carol Varner

Lynn Vaughn
Sylvia Ann Vaughn
Adrienne Vernon
Lila Mae Vesssel
Elsie Viola
Martha Wade

Sophomores

Lucy Mae Walker
Mona Faye Warren
Velda Watts
Paul Weaver
Imogene Webb
Pat Weems

Charles Wellerman
Geneva West
R. H. West
Doyle Wheat
Myrle Wheat
Priscilla Wheat

Marie Wheeler
John A. Whitaker
Dollene White
Joan White
Jimmy Whitman
Douglas Whitting
ton

Kathryn Whittington
Agnes Wilbanks
Buddy Wilhite
Beverly Wilkes
Joanne Williams
Max Williams

Sue Wilson
Lemmie Wood
Billy Woods
M. C. Wooley
Jacques Wuichett
Jerry Young
George Zuber

Teachers Work While Students Play . . .

1. *Practice teachers from Northeast Louisiana State College "go to work" at Ouachita.*
2. *Syble dances with "doubles" at cheerleader camp.*
3. *Club "cuties" have initiation.*
4. *Lionettes "swing their partners" at the Homecoming game.*

The Freshman Class

CLASS OFFICERS

John Ann Painich	*Secretary*
Lon Bass	*President*
Nancy Tillman	*Treasurer*
Mack Hunt	*Vice-President*

Freshmen

Charlotte Achord
Ora Lee Adams
Don Adams
Thelma J. Ainsworth
Douglas Alderman
Mary Aldridge

Glenn Alexander
Ann Alford
Floy Alford
Charles Allen
R. H. Allen
Sandra Anderson

Melba Anding
Sandra Antley
Rose Marie Arnold
Mary Ruth Arrant
Lorene Arrant
Martha Aulds

Ginger Avant
Johnnie Avery
Shirley Averett
John Bailey
Johnny Bailey
Bonnie Balch

Bette Ball
Dempsey Ball
Donald Ball
Richard Ballard
Carolyn Bamburg
Marguerite Bamburg

Bobbie Banks
Carolyn Barfoot
Louise Barnes
Perry Barnes
Daniel R. Barr
Barbara J. Barrington

Lois Barron
Lon Bass
Loretta Loy Bass
Patsy Bearden
Ruth Ann Bearden
Allen Beaver

Irene Beavers
Henry Beckley
Virginia Beeson
Carl J. Bell
Sammy Bell
Ronnie Bennett

Benny Berry
Bobbie D. Bergeron
Wayne Blakeney
Eugene Blazier
John Blazier
Vera Lou Blazier

Freshmen

Suzanne Blount
Robert Bolton
Mary Joe Bottoms
Bert Borden
Sylvia Boudreaux
Betty Brandon

Sylvia Brewer
Walter E. Briggs
George Ray Brinson
Joe Ann Brooks
Johnny Brothers
Gene Brown

Kay Frances Brown
Wade Brown
Walter Brown
Wayne Brown
Annette Brumfield
Gene Bryant

Geraldine Bryant
Vickie Bryant
Shirley Jean Buckley
Raymond Bullock
Bobbie Bunn
Loyce Burkett

Shirley Annette Burks
Luther Burney
Gloria Mae Bush
John Williams Bush
James Butler
Robby Butler

Barbara Byrd
James Edward Campbell
Una Canterberry
Roscoe Cantrell
Eleander Glen Carey
Cameron C. Carr

Martin Charles Carroll
J. L. Case
Noah C. Case
Rita Faye Case
Peggy Chapman
Truley Chapman

Charles Bruce Clark
Don Clark
Ellen Mae Clark
Jean Clark
Bobby Clawson
Jimmie Coats

Eugene Cobb
Barbara Colvin
Imogene Conrad
Ollie Sue Cooper
Shirley Cooper
Loretha Copeland

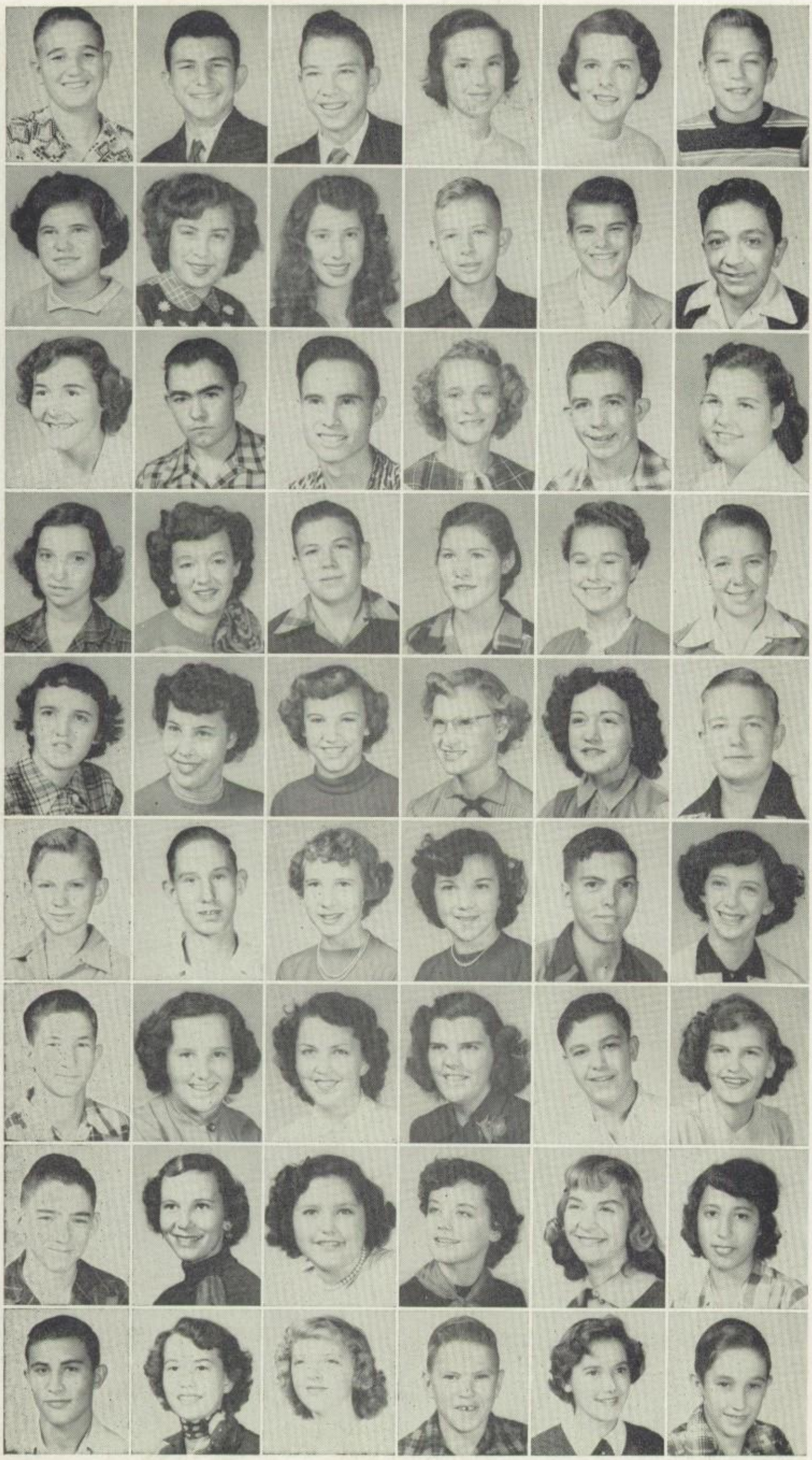

Freshmen

Nathan Copeland
Jimmy Corry
Charles Cotton
Shirley Cotton
Nell Coulter
Arthur Frank Craig

Helen Cranford
Mary Ellen Crenshaw
Pauline Crenshaw
Ronald Crews
Letoice Cronin
Patrick Lee Crow

Norma Crowell
John Crowell
Cecil Cullipher
Katie Culp
Lynton Culpepper
Evelyn Cummings

Janice Cummings
Shirley Curry
Doyle Daniel
Gladys Daniels
Janice Ann Daniels
F. B. Davis

Virginia Davis
Laura Dean
Ruby Dean
Virginia Dean
Bonnie DeFee
Jimmy Dennig

Bobby Dever
William Disotell
Gloria Dowdy
Janice Downey
William Downey
Nelda Dozier

Floyd Duchesne
Evelyn Duke
Dothera Dunaway
Annie Duncan
James Dunigan
Inez Dunlap

Jerry Durham
Ella Dyke
Clara Easterling
Ann Edwards
Mary Jane Edwards
Norma Fay Elee

Leo Elee
Joy Cecile Emerel
Mary Emery
Gerald Epinette
Jennie Lou Ervin
Gene Ethington

Freshmen

John Eubanks
Lee Evans
Roberta Evans
Shirley Evans
Kent Ewing
Juanita Fant

Shirley Ann Fant
Mary Ann Ferguson
Anitra Fields
Jerry Fields
Peggy Finley
Robert Flacy

Sarah Jane Flacy
Jerry Ford
Ada Louise Ford
Sam Fordham
Tommy Fortenberry
Fred Foster

LaWayne Foster
Ethel Virginia Foy
La Vera Foy
Doyle Foy
Alsey Franks
Patsy Franks

LaVerne French
Pauline Frost
G. W. Frost
Buddy Froust
Connie Fuller
Calvin Fuller

Gerald Fuller
Robbie Fuller
Jewell Futch
Jeanette Gates
Mary Nell Gates
Johnny George

Ronnie George
Peggy Gilley
J. T. Gilmore
Morillia Gilmore
Faye Glass
Dale Goodwin

Ronald Gonzales
Matzie Gould
Frances Goza
Betty Gray
James Gray
Billy Greenlee

Gerald Greer
Laverne Greer
Mary Greer
Mary Dee Gregory
Gordon Griffin
Anna Ruth Haddox

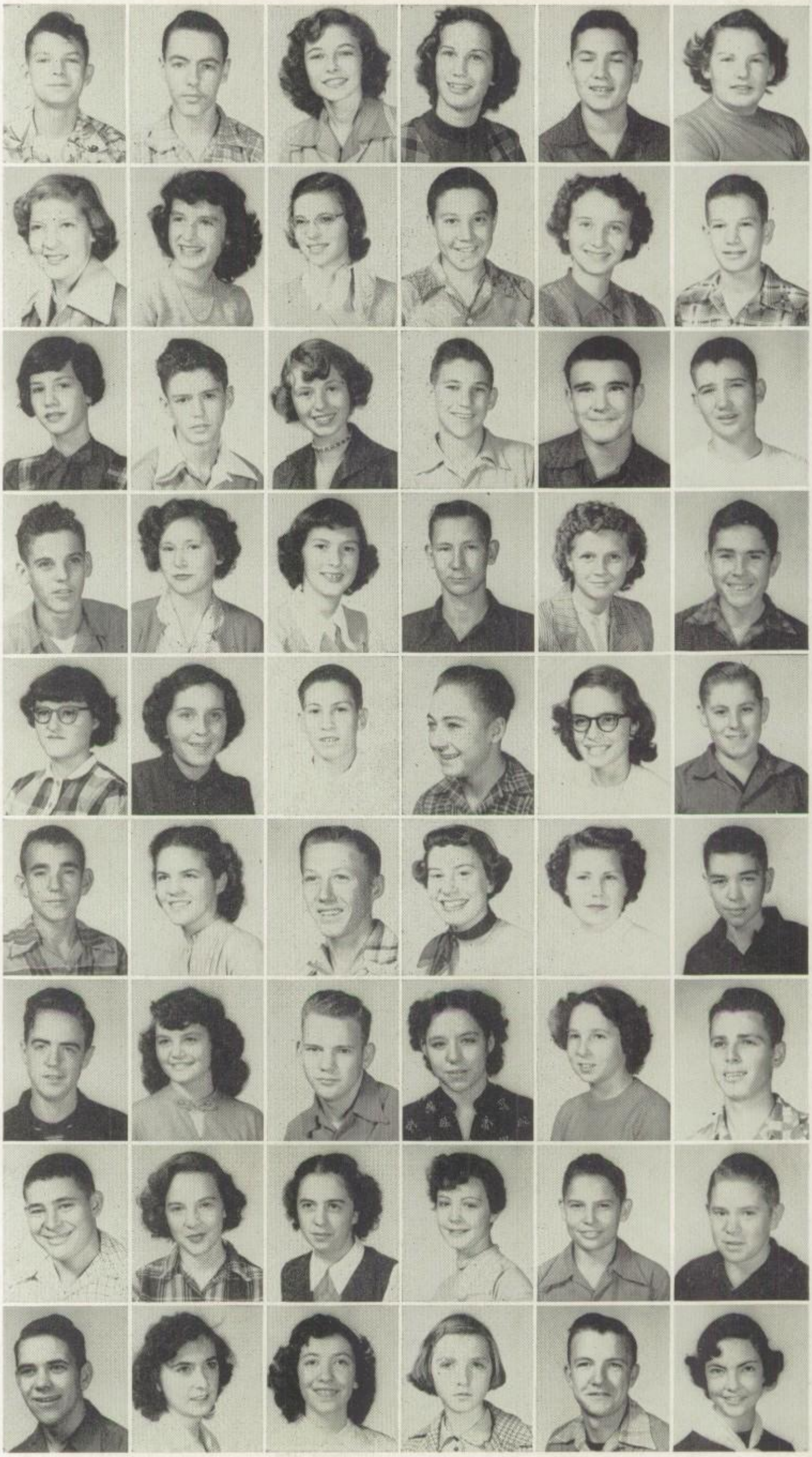

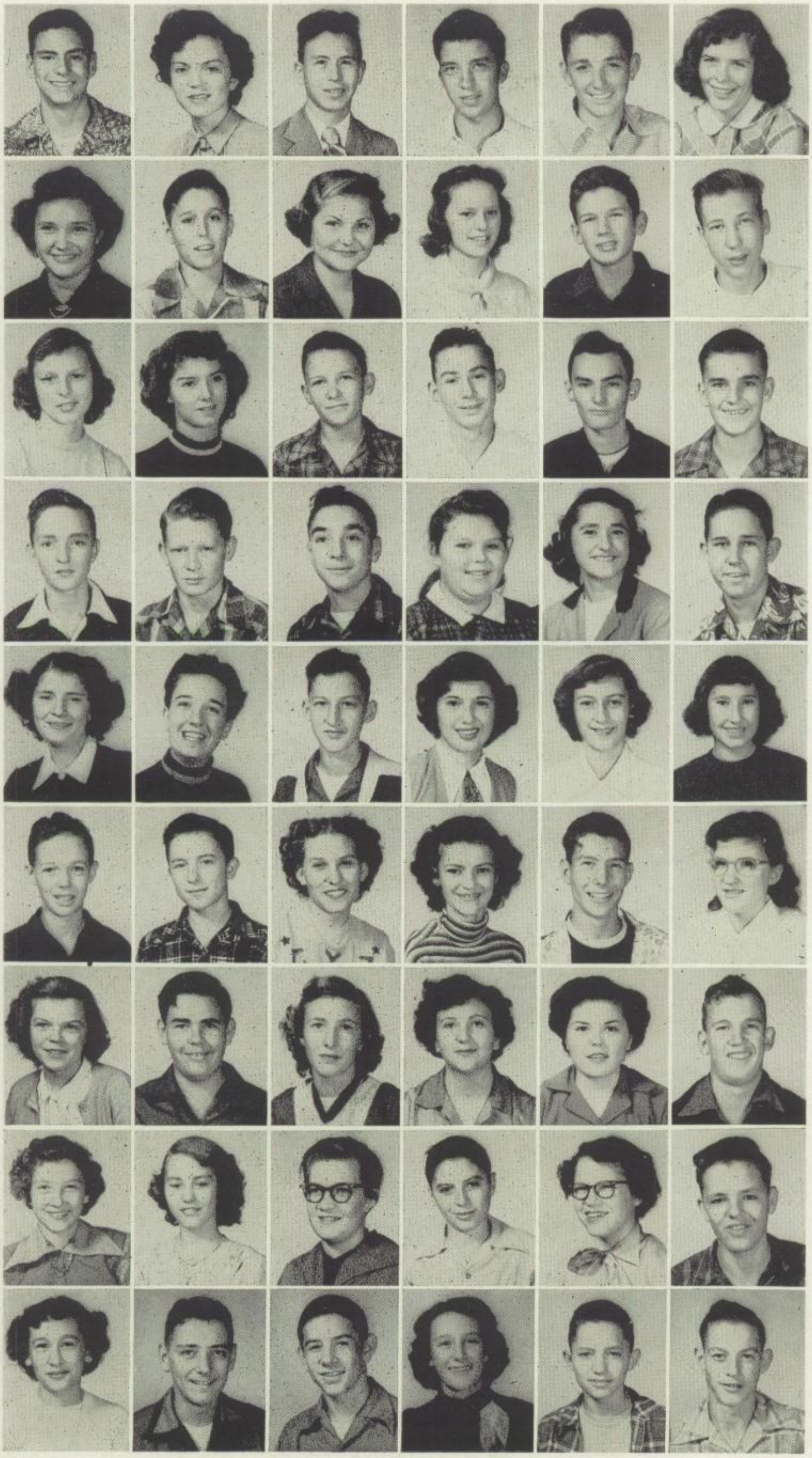

Freshmen

Jimmy Haddox
Janette Haley
Wayne B. Hall
Raymond Hamilton
Elder Hammett
Cora Lee Hammons

Carolyn Hankins
Billy Harper
Orange Mae Harper
Sue Harper
Troy Harper
Jerry Harrell

Shirley Harrell
Carolyn Hart
Jimmy Hart
Donnie Hattaway
Robert Hattaway
Jerry Lee Hayes

Charles Haynes
Thomas Head
Harry Hebert
Lajuana Hendricks
Laura Hendricks
Wayne Hendricks

Irene Hendrix
Lera Hennessy
James Ray Henry
Woneace Henry
Mary Kathryn Henry
Mary Alice Hicks

Melvin Hicks
Robert Hightower
Evelyn Hines
Betty Jane Hislop
Kernel Hobgood
Teddy Hoff

Johnnie Ruth Hogg
Charles Hogan
Addie Holifield
Gay Holley
Olene Hollingsworth
Robert Hollaway

Patsy Honea
Melba Jean Hooter
Betty Hoover
Raymond Horne
Norvella Howard
James Hay

Jennie Laura Hubbard
Gary Huckabay
Ray Hudson
Shirley Jean Hudson
Eugene Huffty
Billy Don Hughes

Freshmen

Harlan Humphries
Mack Hunt
Olan Hunter
Marilyn Huntsman
Betty Sue Ingram
Helen Ivy

Jerral Jacobs
Evelyn Jackson
Alice Jarreau
Eugenia Jarreau
Joe Lynn Jarvis
Anne Jenkins

Anne Johnson
Glenda Sue Johnson
Jerry Johnson
Norma Johnson
Cliford Johnston
Billie Joiner

Cynthia Joiner
Thelma Joiner
Alvin Jones
Avice Jones
Norman Jones
Divain Jordan

Patricia Jordan
Shelby Joyner
Rheeta Kahn
Marvin Kelly
Manfred Kiese
Gloria Kinman

Janice Kirk
Jerry Knight
June Knight
Katie LaCaze
Paul Lafayette
Glen Langley

Charles Lanningham
Marie LaPietra
Joyce Ann Lawrence
Autry Lee Lawson
Catherine Ledbetter
Betty Jo Lee

Bruce Lee
Della Kay Lee
J. D. Lee
J. E. Lee
Karen Louise Lee
Paul David Lee

Celia Lenard
Katherine Lenard
Doris Viola Leonard
Johnny Lessing
Gerry Lynn Lester
Hillman Levi

Freshmen

Sammy Lewis
Louis Lilly
Bobby Linder
Floyd Lindsay
Billy Lindsey
Melba Jean Loe

Glenda Lolley
Clyde Loyde
Nolyeon Lynch
Patsy Lynch
Jeanette McCaa
Billy McCormick

Norma McCurdy
O. K. McCurdy
Jeanette McDonald
Ramona McDowell
Carol McGough
Jo Ann McGough

Armande McHenry
Shelby Jean McKnight
Ellouise McLeland
Lovell McLeland
Richard McLeland
Alfreda McLin

Carl McMillan
Jimmy McMillen
Mary Ann McMullen
Yvonne McMurry
Hazel Lee McNatt
Aubrey McNaughton

Dewayne Malmay
Lois Mann
Johnny Maroney
Diane Martin
Vincent Marzula
Mary Ella Mason

George Massingale
Martha Mathes
Billie Sue May
Edward Meacham
Jo Ellen Medaries
Pauline Medaries

Lillie Mae Mize
Gay Monroe
Marlin Monzingo
Bunnie Moore
Faye Moore
John Moore

John W. Moore
Robert Moore
Janice Morgan
Evan Mullins
Jessse Myers
Polma Nell Myres

Freshmen

Ray Naron
Betty Netherland
Dorothy Newman
James Newman
Leo Newton
Carolyn Nichols

Ronald Nichols
Patsy Noble
Mary Helen Norred
Nina Mae Nugent
Alice Osborn
Sarah Osborn

Leon Osterland
Alton Ouchley
Ina Faye Owens
Nell Owens
Rabeon Owens
Catherine Page

James Page
John Ann Painich
Beth Parker
Faye Parker
Joy Parrish
Priscilla Parrish

Barbara Partin
Barbara Patrick
Mary Sue Patterson
Alice Patton
Velma Deloris Patton
Marshall Pennington

Johnny Pepper
Evelyn Perkins
Frank Peske
Donald Peters
Gloria Peters
Lanis Peters

Dorothy Philips
Josie Pierce
Mary Pinion
Floye Pinton
R. Z. Pilcher
Mildred Pratt

Betty Preston
Terry Price
W. J. Price
Camille Primm
Corbett Puckett
Fredrick Purifoy

Joy Rainbolt
Rudy Ramsey
Emma Jean Rawls
Gerald Rawls
Patsy Rawls
Ann Ray

Freshmen

Patsy Ray
Voncille Rayner
Donald Redmond
Betty Sue Reagan
Florence Reid
Eula Renninger

Lavern Reynolds
Ross Rhodes
Helen Richmond
Lester Rickerson
Gayle Roark
Helen Roberts

Johnny Roberts
Raymond Roberts
Ray Roberts
Shelbie Jean Roberts
Thomas Roberts
Annette Robinson

Leslie Robinson
Bonnie Rockette
Joe Rogers
Paul Roye
Sue Russ
Richard Sanders

Clarence Sanderson
Beth Sanford
Francis Savana
Dale Saxon
Linda Saxon
Rita Saxon

Lottie Mae Scoggins
George Sellers
Dorothy Shirley
Gladys Simpkins
Augerine Simpson
Russell Simpson

Katie Singleton
James Sisemore
Patsy Skates
Betty Smith
Camille Smith
Dell Smith

Edna Mae Smith
Edward Smith
Glenda Smith
Kenneth Darwin Smith
Kenneth Smith
Mary Smith

Millard Smith
Robert Smith
Willie Smith
Wayne Smudericks
Jeff Spence
Alfred Springfield

Freshmen

Bessie Spruell
Nina Stansel
Mary F. Steed
Harold Stevins
Davis Stuart
Joel Street

Rachel Stokes
Sue Storey
Clova Stout
Melvyn Strohm
Geraldine Sutton
Joe Sutton

Max Swayze
Mable Swift
Sidney Swink
Earl Takewell
John Tannehill
Jerry Tarter

Annette Tarver
Fred Taylor
Reagan Taylor
Lou Telano
Teddy Joe Telano
Richard Terry

Ralph D. Tharp
Gay Thomas
Kay Thomas
Sharon Thomisee
Derwood Thompson
Donald Thompson

Evelyn Thompson
Helen Ann Thompson
Lawrence Thorn
Chester Thornhill
Eugene Thrasher
Joe Thurmon

Florene Tidwell
Nancy Tillman
Billy Tousinau
Charles Towery
Billy Townsend
Peggy Traxler

Marvin Trichell
Charles Tullos
Patricia Turner
Wayne Tyler
D. L. Upshaw
Tommie Vance

Leta Van Cleave
Alfred Varner
Josephine Villanueva
Virginia Villanueva
Julius Wagoner
L. E. Wagner

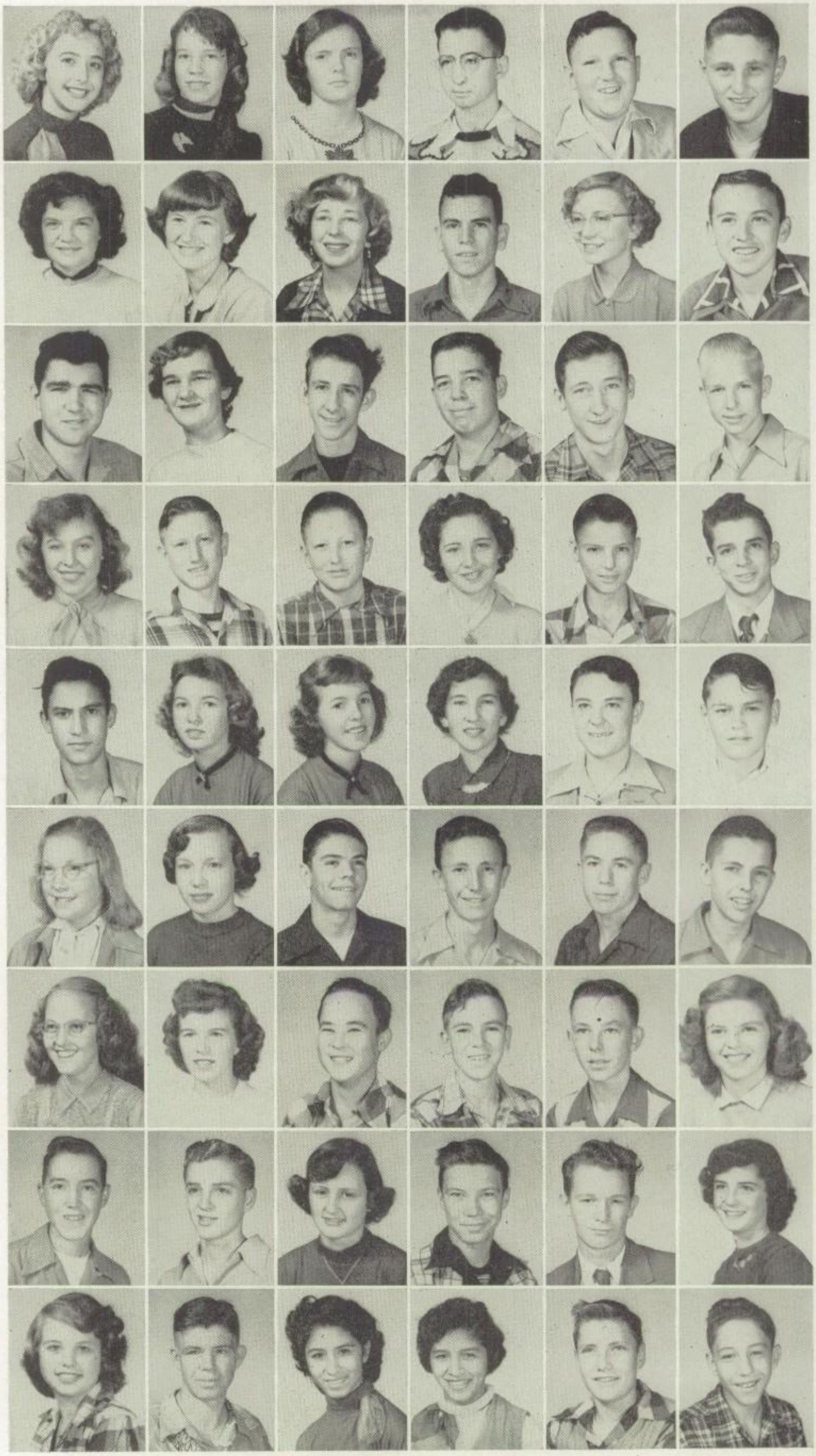

Freshmen

Richard Wainwright
Gerald Walker
James Walker
Eleanor Wallace
Emmett Wallace
Marie Walter

Joy Walters
Ralph Ward
Elizabeth Warlick
Evelyn Warlick
Ed Watkins
Richard Watson

Jo Eileen Watts
Pauline Webb
Martha Jane Wellerman
Margie West
Ernie Mae Wheat
Wanda Ann Wheelis

Charles Whitaker
Charles W. White
Eddie White
Carolyn Whitlock
Howard Whitlock
Carrie Estelle Whittingon

Ira Franklin Whittingon
Louis Warren Whittington
Willie Wiggins
Geraldine Wilder
Edith Colleen Wilhite
Harry Neil Willett

Bobbie Jean Williams
Gene Williams
Earline Willis
Harold Lloyd Willis
Billy Jack Wilson
Christine Wilson

Gayle Wilson
Artie May Wimberly
Eugene Windham
Earl Thomas Wink
Robert Wink
Nellie Louise Wisenor

Bobby Witt
Shirley Ann Works
Patricia Worley
J. P. Wyatt
Wanda Wyatt
Jo Ann Yeager

Billy Young
Joe Bob Zuber

Athletics

THE 1952-53

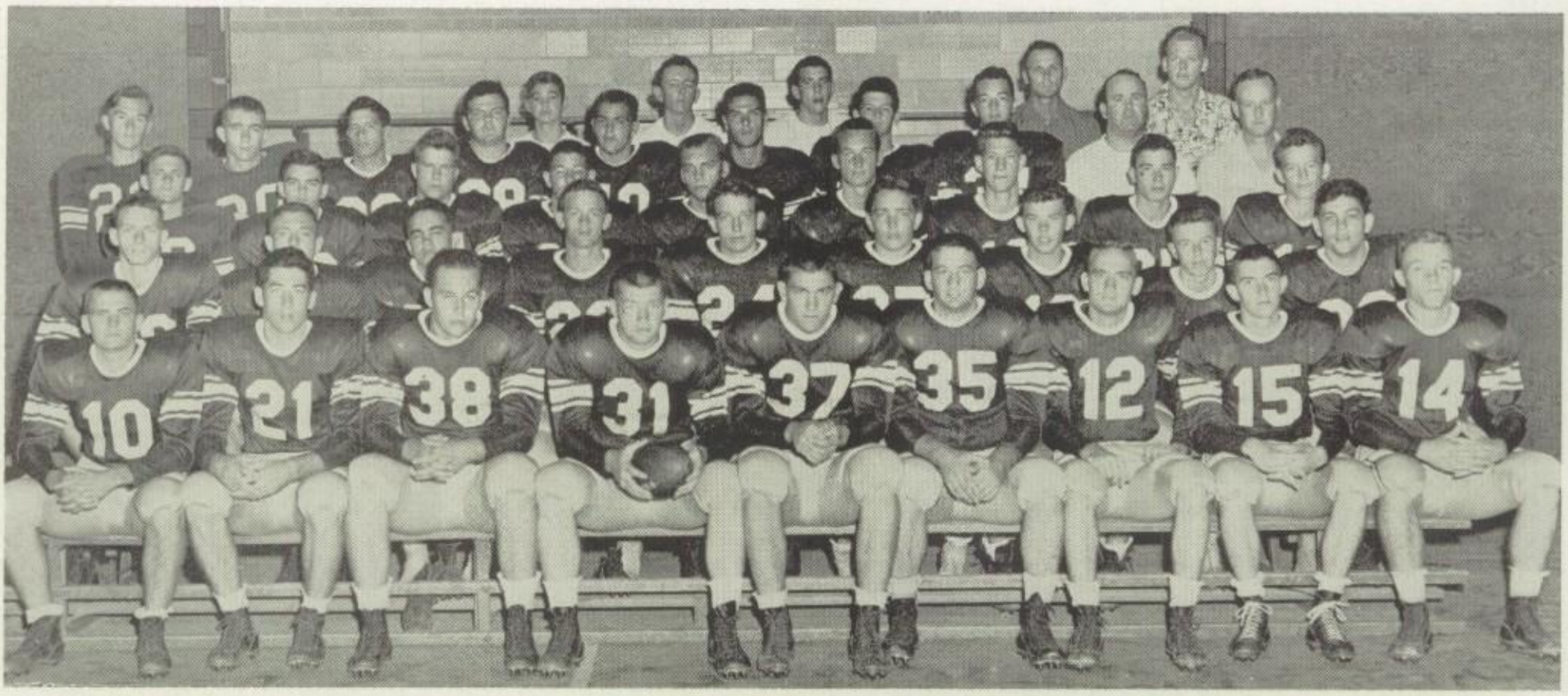

Row 1, left to right: Charles Greer, Doyle Holstead, Paul Fleming, Jimmy Berry, Rodney Cannon, Billy Watson, Jerry Sikes, Norman Goza, Frank Mobley.

Row 2: John Harrell, W. D. Perkins, Bobby LaCaze, Ralph Bailey, Lytle Matkins, Delbert Wheeler, Charles Puckett, W. L. Fincher, Buster Parker.

Row 3: W. J. Price, Robert Smith, James Hart, E. C. Roark, Larry Barnes, Elvis Stout, Gene Fordham, Ike McMullen, Jackie Dupriest.

Row 4: Willie Smith, Marlin Moore, Bob Adcock, Billie Levie, Kenneth Miller, Mickey Rawls, Jerry Brossett, Charles McBeth, Coach Holliman, Coach Hodgins.

Row 5: Hunter Ross, James Moore, Randolph Cage, Coach Johnson, Coach George.

Coach Jim Hodgins

OUR RECORD FOR '52

Ouachita		Opponent
34	Jonesboro-Hodge	0
48	Homer	14
27	Haynesville	14
20	Byrd	23
32	Bossier City	0
7	Ruston	34
7	Bastrop	12
7	Fair Park	27
7	Baton Rouge	20
12	Pine Bluff	26
6	Neville	14
207		184

FOOTBALL SEASON

The Ouachita Parish High School Lions, playing one of the longest schedules in recent years, were winners in four of eleven contests played in the 1952 season. With an offense that rolled up a season total of 201 points to their opponents' 170, Coach Jim Hodgin's Lions played a schedule that included some of the top teams in Louisiana and Arkansas.

The close scores in many of the games showed the fierceness of the competition, as the Ouachita team proved it could hold its own with the best.

An added attraction this year was the renewal of competition with Neville High School. The game, which was played before nearly seven thousand fans, proved to be one of the best of the year. In a hard fought battle Neville emerged the winner 14 to 6. Lion halfback Frank Mobley received a wristwatch for sportsmanship and ability shown in the game.

At the end of the season the team was entertained by the Lionettes at the annual banquet. The highlight of the program was the presentation of trophies to outstanding players. Those honored were: Jimmy Berry, best lineman; Jerry Sikes, best sportsman; and Frank Mobley, best all-round player.

MANAGERS

James Moore

Randolph Cage

Shown below are Norman Goza and Frank Mobley as they stop Ruston's Barham in a game which saw Ruston upset the favored Lions 34 to 7.

The Lions, playing superb ball, rolled over the Haynesville Golden Tornado by a score of 27 to 14. Below is Frank Mobley as he rambles on for six more points.

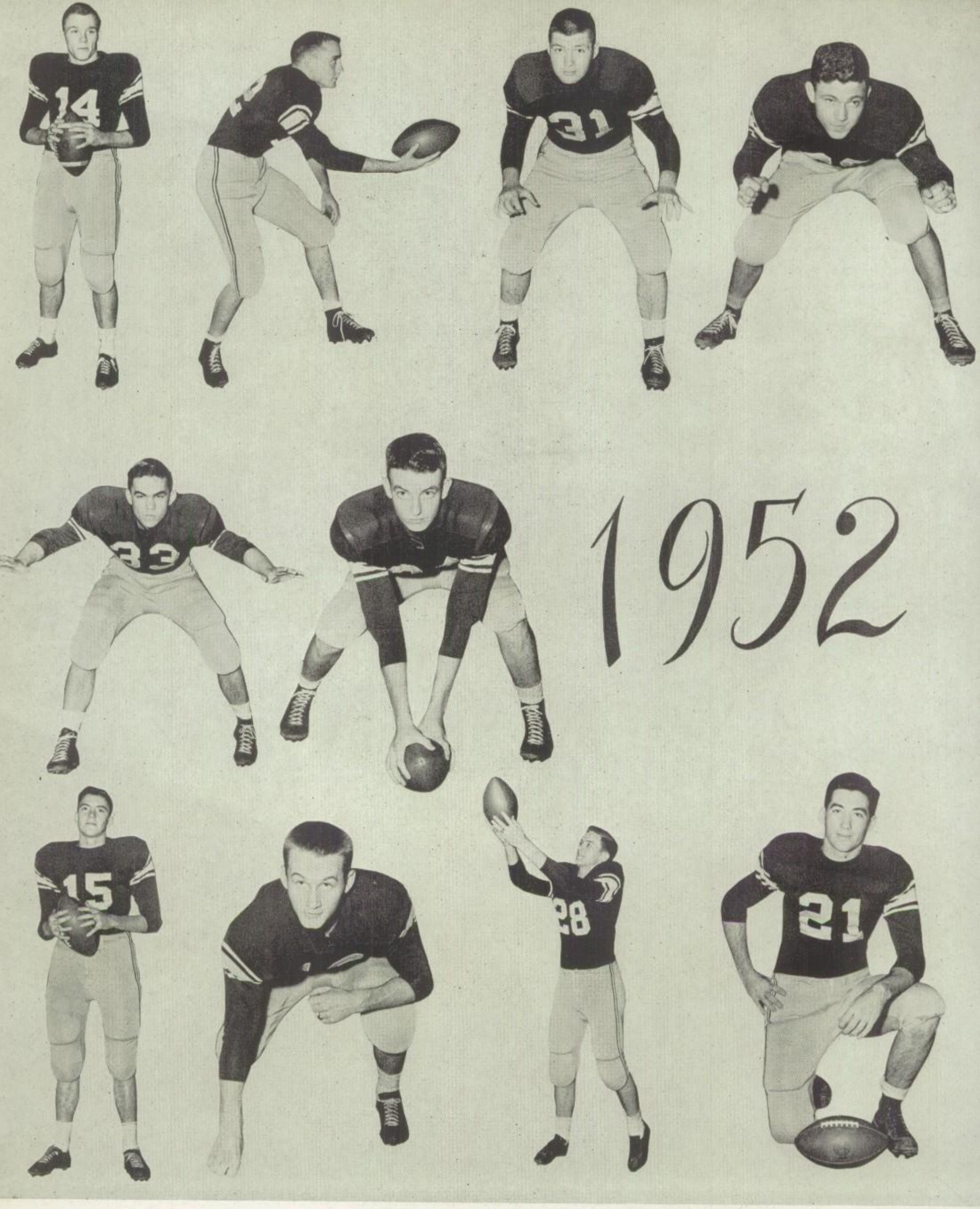

Top: Frank Mobley, halfback; Jerry Sikes, quarterback; Jimmy Berry, guard; W. D. Perkins, fullback. Center: Bobby LaCaze, guard; Lytle Matkins, center; Bottom: Norman Goza, halfback; Elvis Sout, end; Ralph Bailey, end; Doyle Holstead, center.

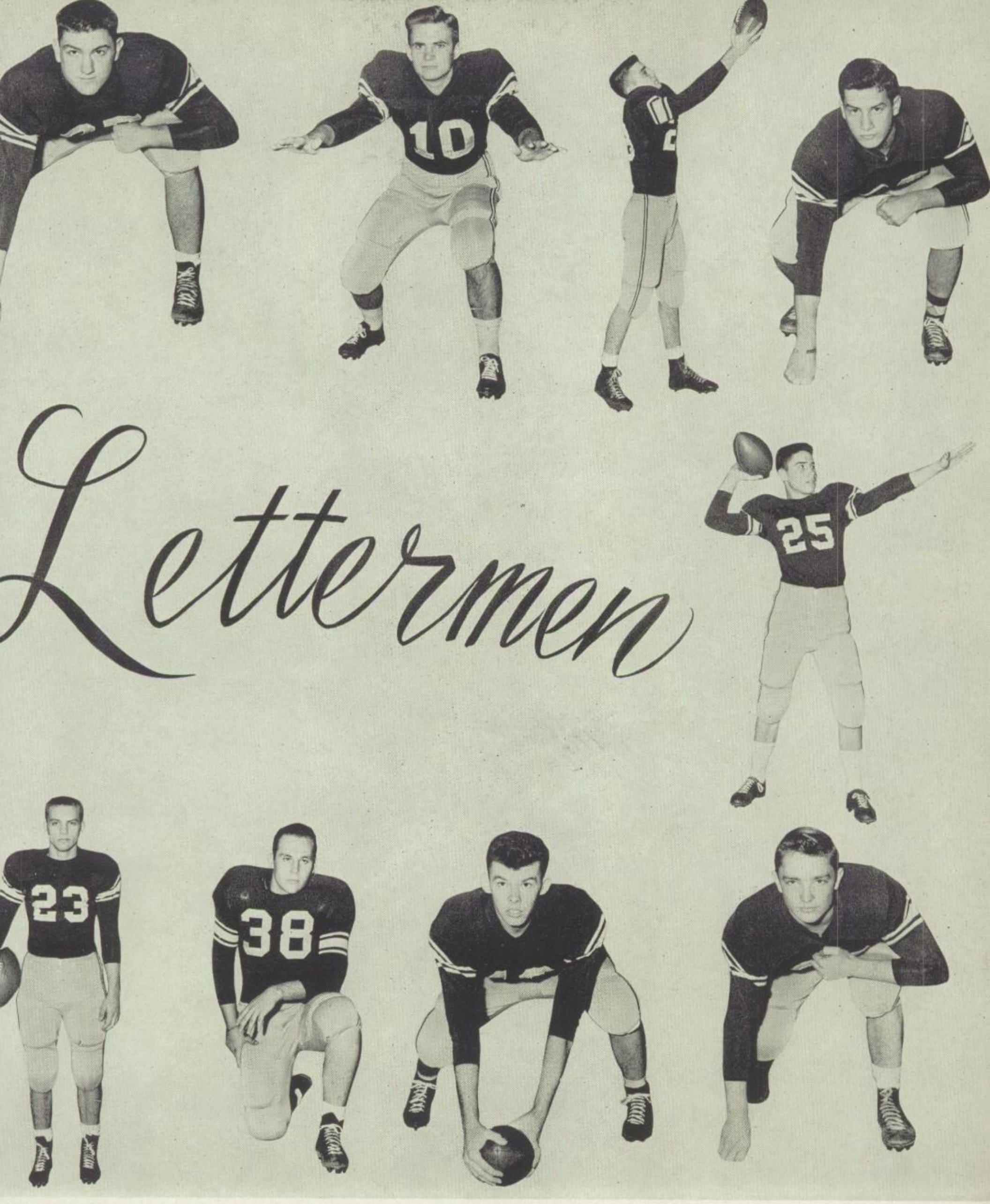

Top: Rodney Cannon, tackle; Charles Greer, quarterback; Ed Estep, end; Bob Adcock, guard. Center: Ike McMullen, fullback. Bottom: Larry Barnes, end; Paul Fleming, tackle; Charles Puckett, center; Delbert Wheeler, guard.

LIONS IN ACTION

The O. P. H. S. Lions, showing a potentially great offensive and a formidable defense, smashed the Homer Pelicans to the tune of 48 to 14. At the right is Frank Mobley, as he breaks loose for one of three touchdowns he chalked up that night.

Renewing football rivalry, the Lion and Tiger grid machines battled to a scoreless first half. The Neville Tigers then roared back in the second half to score two touchdowns to the Lions' one, giving them a 14 to 6 victory. Shown at the left is Jerry Sikes, Lion quarterback, as he gets off on a heartbreaking touchdown jaunt that was called back.

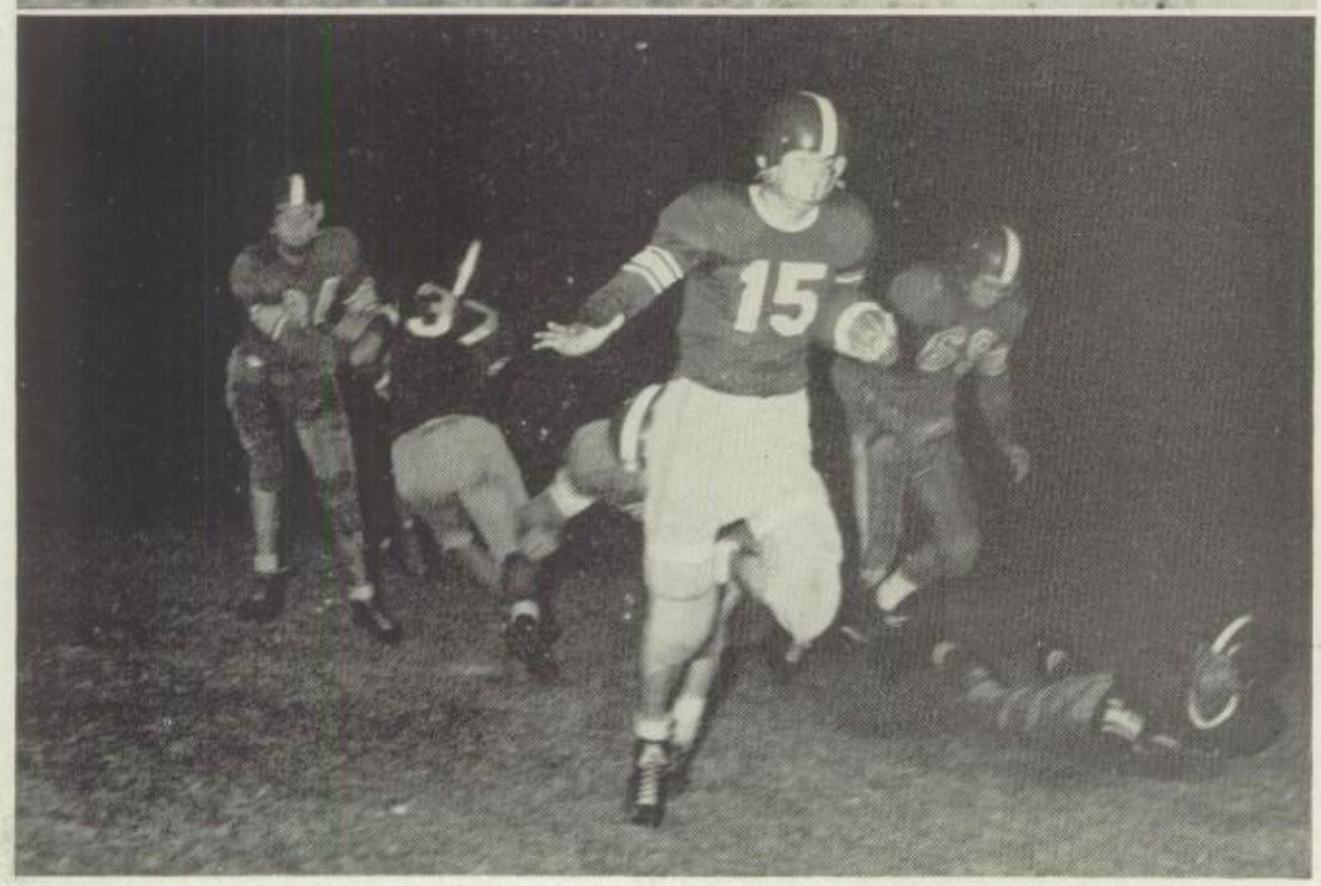

Avenging the 33 to 0 setback of last year, the Lions rolled over the Bossier City Bearkats 32 to 0, lacking one point reversing the score by which they were defeated. Shown here is Norman Goza, Lion halfback, as he smashes off tackle to score.

FRESHMAN FOOTBALL

The freshman football squad, under the direction of Coach Ray George, won only one game, while dropping three during the past season. The cub offense gathered a total of 48 points to their opponents' 71.

In spite of the percentage of losses, the team showed promise, as they gained valuable knowledge and experience. Many of the boys showed capabilities of varsity play, and much can be expected from them during the remainder of their high school years.

Seated: O'Neil, manager.

Row 1, left to right: Thurman, Hunt, Watson, Culpepper, Willis, Vaughn, B. Smith, Coach George.

Row 2, left to right: De Loach, Pettit, Price, C. Smith, Stewart, Adams, Hart.

Row 3, left to right: Malmay, Nichols, Ward, Bass, May.

Row 4, left to right: Edminson, Gonzales, Simmons, Lessing, Marzula, Greer.

J. C. Johnson, Track Coach

TRACK

TRACK SCHEDULE FOR 1953

March 14	Byrd Relays at Byrd
March 21	Bastrop at Monroe
March 28	Northwestern Relays at Natchitoches
April 4	Haynesville Invitational Meet at Haynesville
April 10	Tri-Meet — Bastrop and Haynesville
April 18	Tri-State Meet at Shreveport
April 24-25	District Rally at Natchitoches

Coach Johnny Johnson, in his second year as track coach, was very satisfied with the showing made by his team during the 1952 season. Competing in numerous rallies over the state, the Lions made a reputable showing wherever they appeared.

Although it has been only four years since track was revived at Ouachita, interest has grown until now it is one of the major sports at the school. At the close of the sason last year the team attended the state rally at Ruston. It was the first time Ouachita had been represented at the state meet for the past six years.

As Coach Johnson opened practice for the '53 season, he found some 90 candidates on hand. With five returning lettermen the teams shows much promise for this season.

For the second yeai an intramural track meet was held on the Northeast Louisiana State College campus.

AT OUACHITA

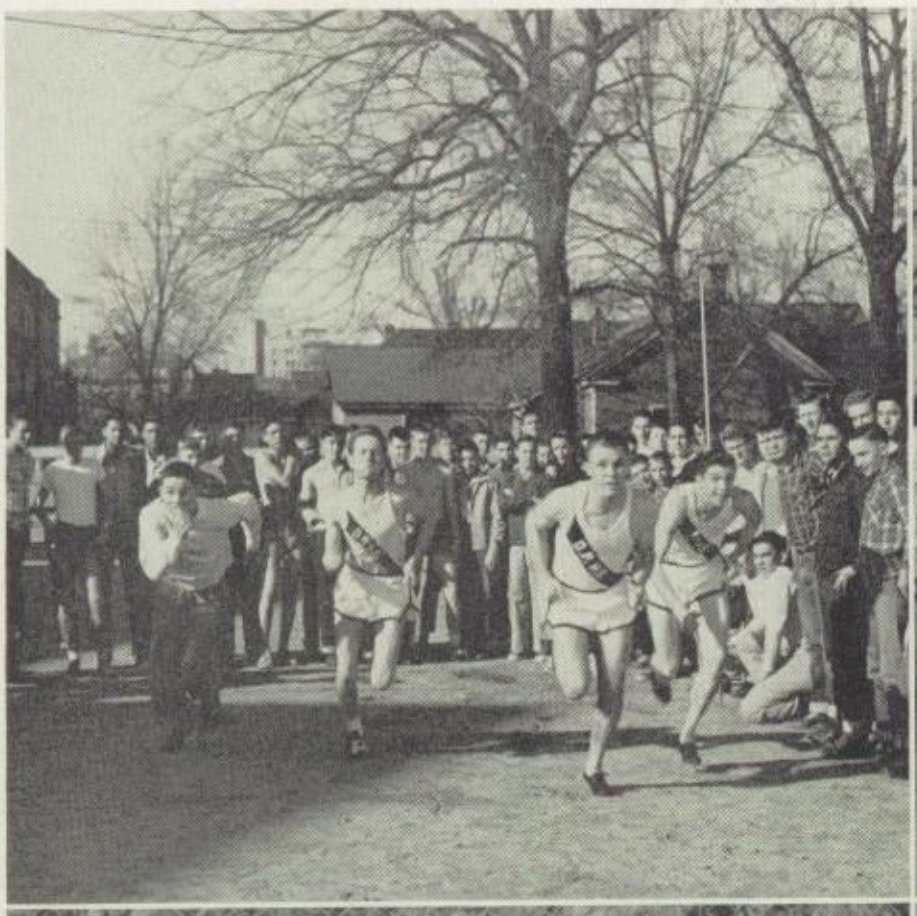

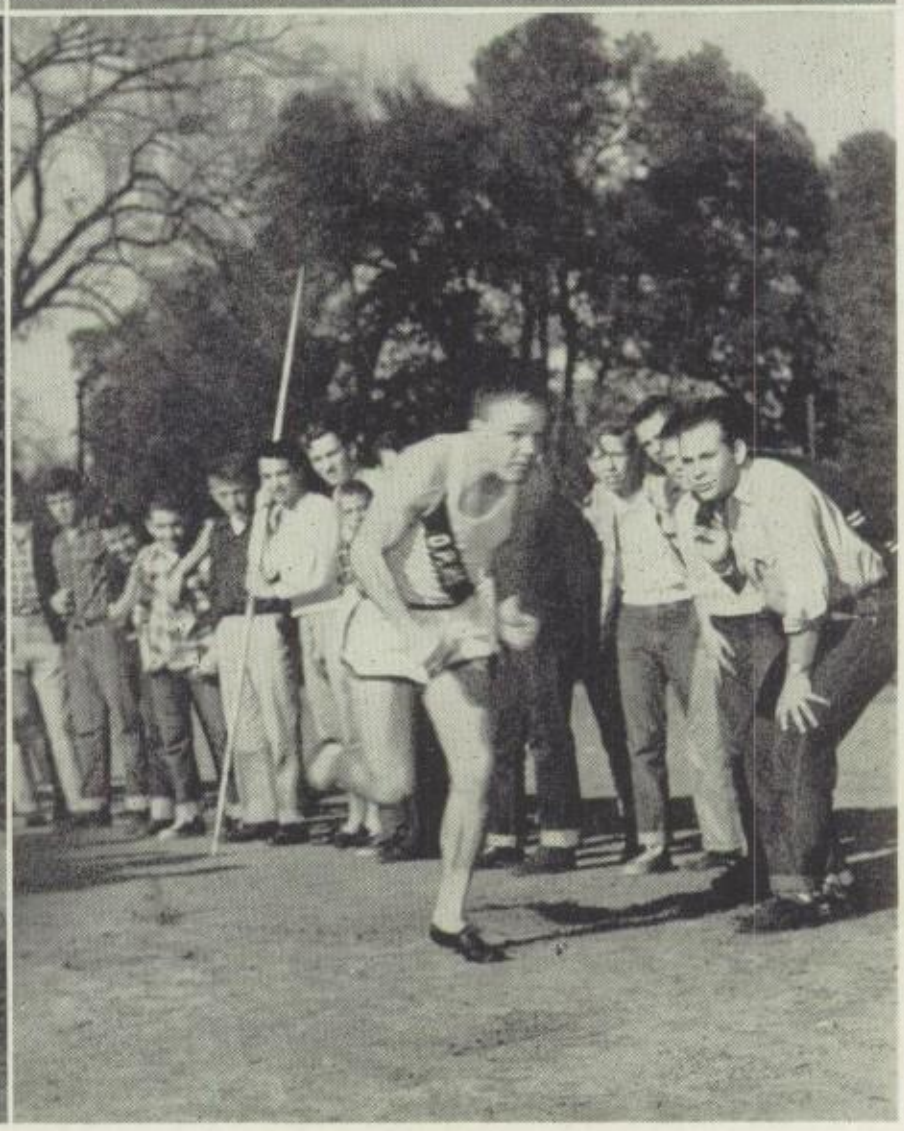

(Top, left) *McMullen, Cook, Mobley and Goza work on sprints.*

(Bottom, left) *Blazier and Bailey were outstanding relay men last year.*

(Top, right) *Jerry Brossett, second in low hurdles in district last year, clears a low hurdle.*

(Bottom, right) *Versatile Frank Mobley placed in state track meet last year.*

1953 BASKETBALL

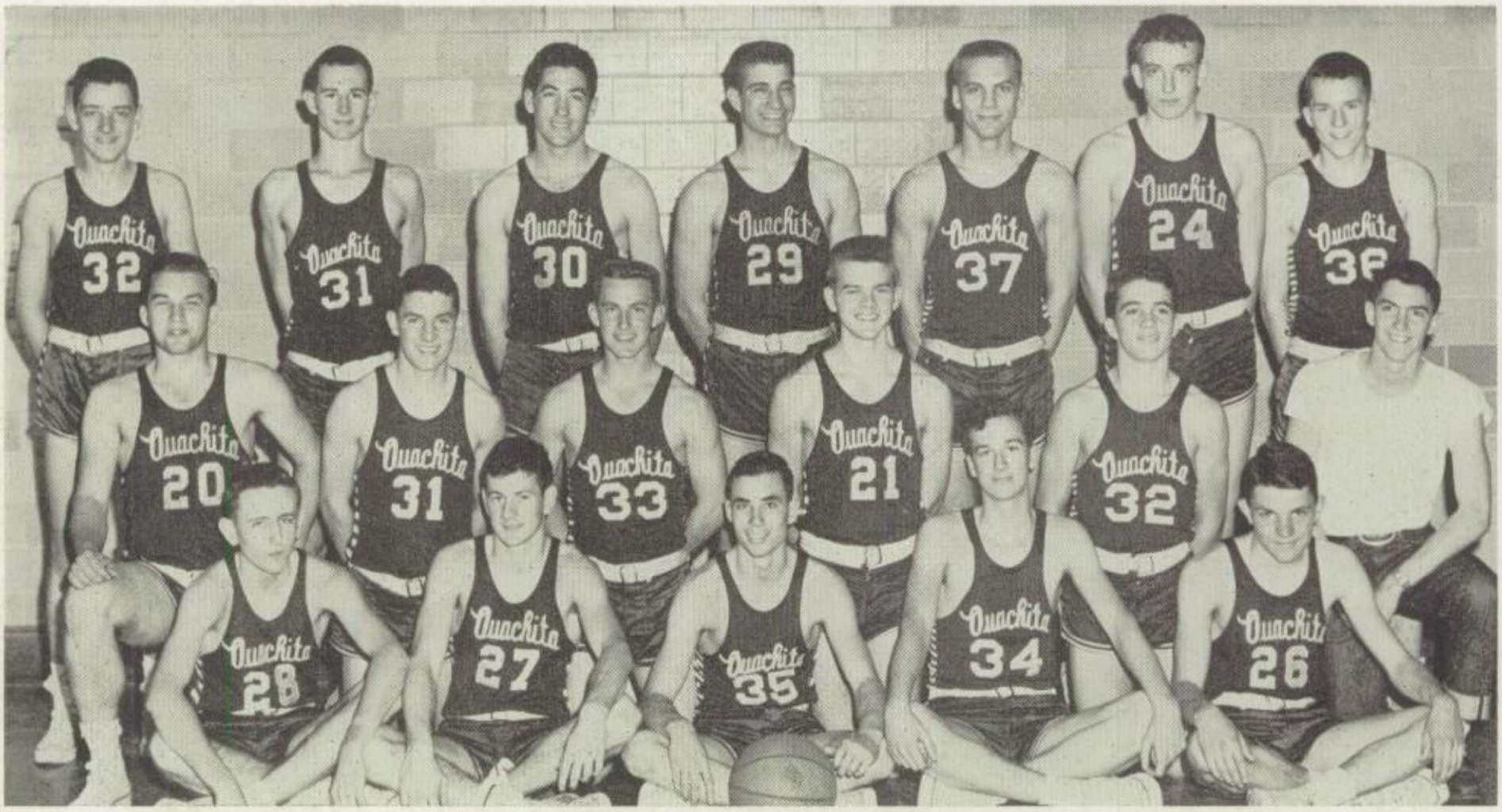

Seated, left to right: James Moore, Bill Shepherd, Steve White, Wayne Chelette, David Powell.

Kneeling, left to right: Will Sam Shatzer, E. C. Roark, Harold Simmons, Walter Bennett, Barney Fuller, Manager Norman Goza.

Standing, left to right: Garry Huckaby, Tommy Sanders, Doyle Holstead, Ed Estep, Larry Barnes, Lytle Matkins, Richard Kincaid.

Herbert Holliman, Coach

Although starting the season with only one returning regular, the Ouachita Parish Cagers, under the direction of Coach H. H. Holliman, surprised everyone as they played fine ball throughout the season to capture the North Louisiana AA championship.

During the 1952-53 season the Lion cagers were winners in 22 of the 30 games played. The conference race was one of the closest in recent years, with the Ouachita team gaining the title in the last game of the season by a 43-35 victory over Bossier City. Ouachita completed an 8 won, 2 lost record in conference play.

The Ouachita team, lacking the height of teams in recent years, featured a hustling and well-balanced quintet. The Lions sank a total of 1502 points to their opponents' 1286.

Two members of the team, Walter Bennett and Larry Barnes, were honored at the season's end by being selected for the All-Conference team.

The Lion team qualified for state rally which was held March 5 and 6 at Lafayette, but were eliminated by a strong Bolton five, 68 to 57, in the first round of play.

SEASON

Walter Bennett, forward

Larry Barnes, forward

Barney Fuller, guard

Ed Estep, center

Tommy Sanders, center

Steve White, guard

Do le Holstead, center

Lytle Matkins, center

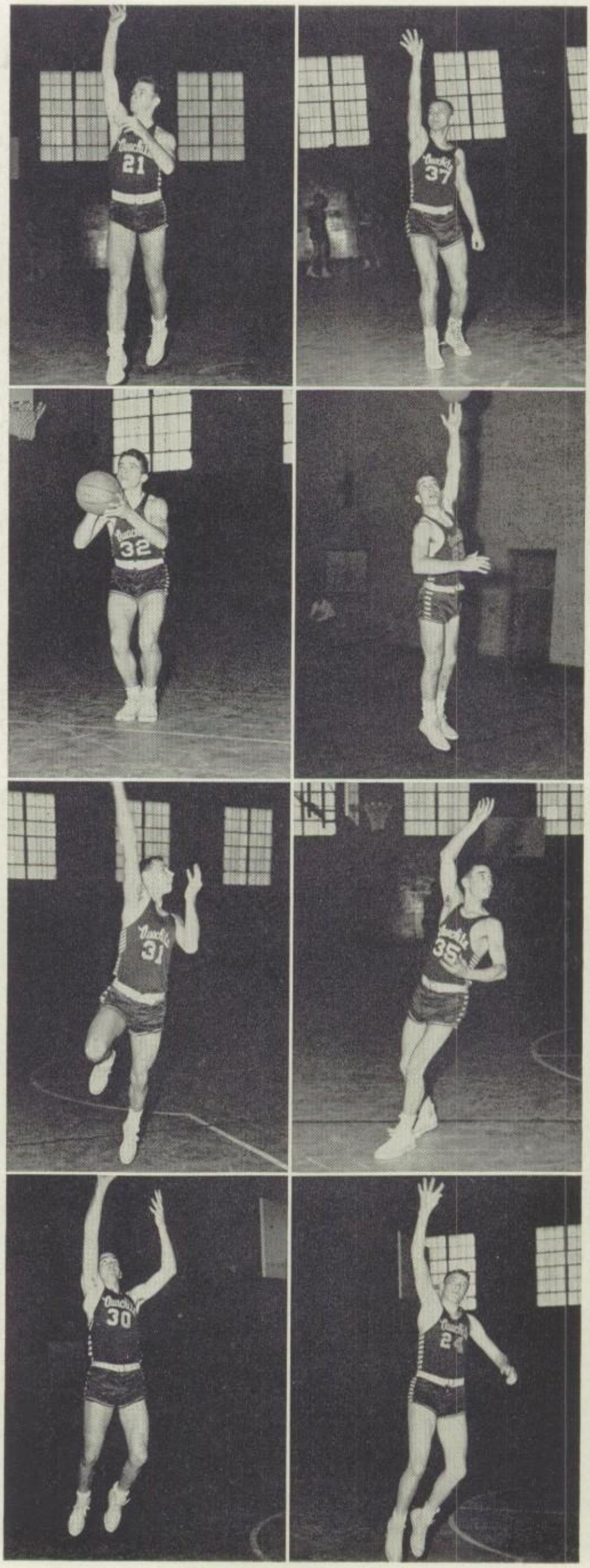

GIRLS' BASKETBALL

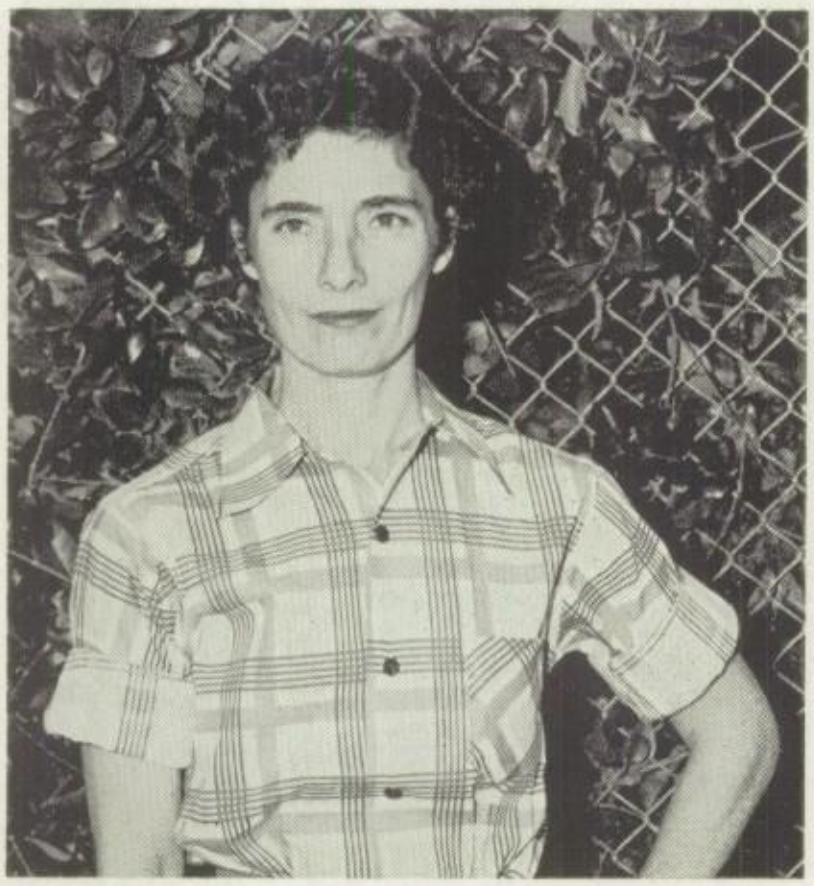

MISS MARY LEA GEORGE, *Basketball Coach*

Winning easily over their opponents at the state tournament, the Ouachita girls' basketball team won their second consecutive state AA title.

Coach Mary Lea George showed one of her strongest teams in recent years as the sextet compiled a string of 19 victories against only 4 defeats. The sharpshooting girls hit the hoops for 1026 points, while holding the opposition to only 755.

Although forced to share the North Louisiana crown with Haynesville, as each team won 5 and lost 1, the girls gained revenge with a 54-46 win over the Tornado in the semi-finals of state play.

Additional honors came to the team as three members of the squad gained berths on the All-State team. Those making the team were Charlotte Brown and Edith Donald, guards, and Joyce Dumas, forward.

Top Row: Lucy Kleinschmidt, Betty Jo Lee, Charlotte Brown, Melba Hill.
Bottom Row: Lael Puckett, Armande McHenry, John Ann Painich, Barbara Farrar.

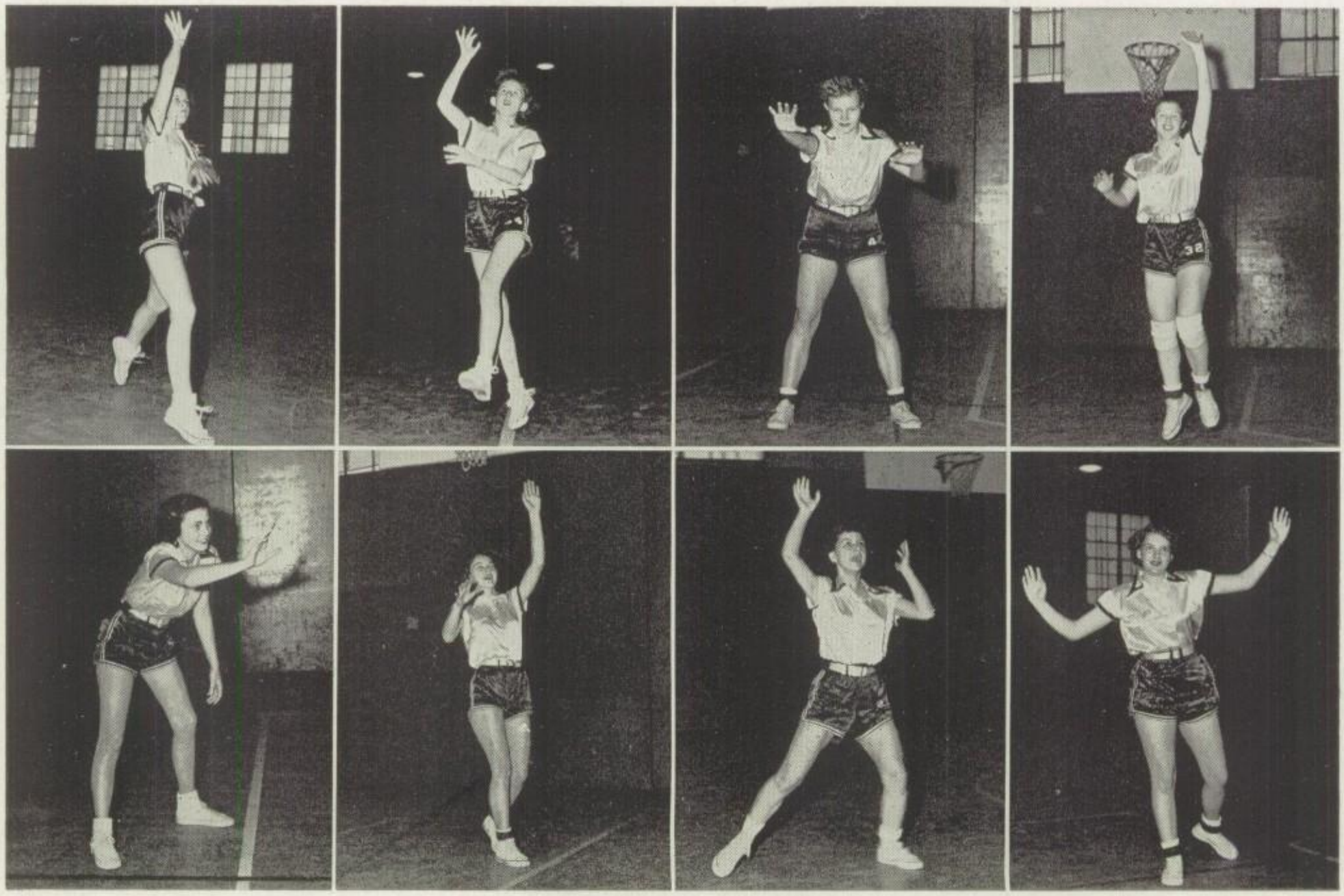

Seated: Virginia Brunson, Charlotte Brown, Joyce Dumas, Jo Ann Whitlock, Melba Hill, Edith Donald.

Standing: Evelyn Moss, manager, John Ann Painich, Lael Puckett, Armande McHenry, Betty Jo Lee, Ginger Henry, manager.

Joyce Dumas

Virginia Brunson

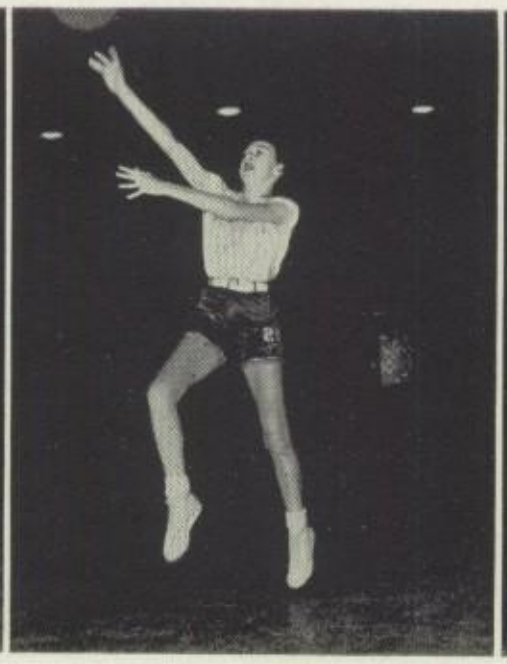

Edith Donald

MRS. NATALIE MAY

Cheerleader Sponsor

CHEERLEADERS

The cheerleaders began practice in July this year by attending a cheerleader camp on the S.M.U. campus in Dallas, Texas. This was the first time in the history of Ouachita that cheerleaders had ever attended a camp and, as a reward for the many hours spent practicing, they were named the "Best All-Round Cheerleader Squad."

With new yells and acrobatics they had learned, the cheerleaders returned home with plans to boost the school spirit to new heights.

On the football field they were in the eye of every fan as they kept up the school spirit even in defeat.

Cheering at basketball games was something new to Ouachita's ten cheerleaders this year, but they joined in enthusiastically to lead the teams to victory.

CHEERLEADERS

Left to right: Dixie Brown, Clyde Fulton, Carolyn Bass, Ronald Alexander, Syble McKay, Benny Owens, Pat Weems, Donald Alexander, Lucy Kleinschmidt, Oscar Cloyd.

KEEP UP THE SPIRIT

Top—Tense moment before cheerleaders lead football team onto the field.
Bottom, left—Cheerleaders keep up the pep at basketball game.
Bottom, right—Precision technique of leading yells displayed by cheerleaders at Ouachita-Neville game.

HOME

19

Homecoming court is presented to the student body at assembly.

The royal float highlights the homecoming parade.

Queen Hattie happily begins her reign.

"Orchids to the Team" are contributed by the Jeffersonian Club.

"Swing to Victory" is the theme of the prize-winning F.B.L.A. float.

COMING
52

Queen Hattie is presented by escort, Billy Watson, for crowning.

Hattie Johnson kneels to be crowned Queen of 1952 Homecoming.

Pre-game activities begin with arrival of homecoming court.

Lionettes give a royal salute to the queen.

Maid of Honor, Joyce Clark, is escorted across the field by Jerry Sikes and mascots.

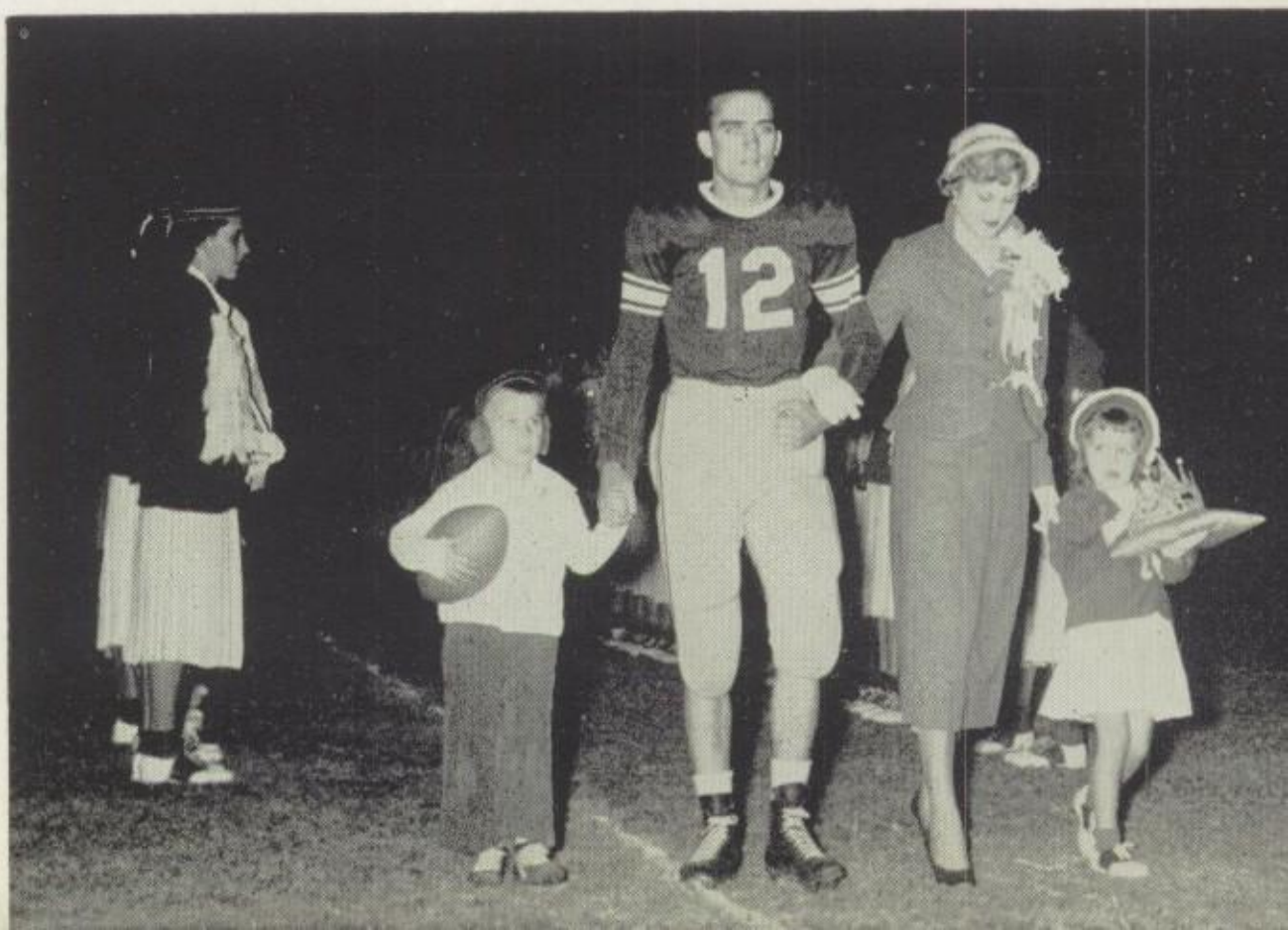

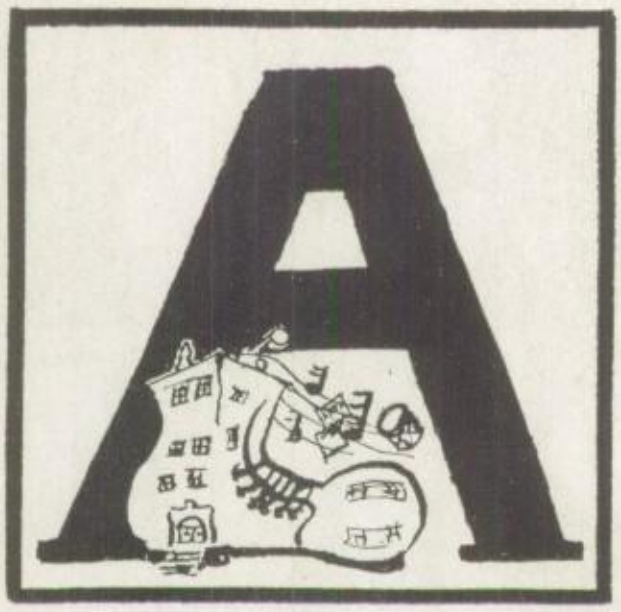

Activities

PUBLICATIONS
MUSIC

CLYDE FULTON, Editor and BILLY BLAZIER, Business Manager

STANLEY HARRIS, Staff Artist

Stanley, in addition to making all the drawings for the yearbook, has the distinction of being the first Ouachita student ever to design the cover for the Roarer.

The publication of the Roarer is an annual project of the Senior Class of O. P. H. S. The editorial work is done by a staff of seniors carefully selected according to dependability, service, scholarship and leadership.

Finance for the yearbook are handled by the business staff, whose members are selected from those collecting the most money from the sale of advertising.

The members of both the editorial and the business staffs have striven, with aid of their sponsors, to produce an annual that reflects student life at Ouachita, and one that will recall fond memories in the future.

1953 ROARER STAFF

EDITORIAL STAFF

Ginger Henry, underclassman editor; Walter Bennett, sports editor; Sally Hayes, associate editor; Clyde Fulton, editor; Lillian Roddy, senior editor; Mable Hinton and Sarah Batton, typists. Not shown are Frank Mobley, assistant sports editor, and Hattie Johnson, typist.

BUSINESS STAFF

Myrtis Lenard, Carol Rhodes, Mary Lou Trawick, Janet Cash, Joan Amos, and Billy Blazier, business manager.

LION STAFF

LION FEATURE WRITERS

Seated: Joan Amos and Robbin Wiggins.

Standing: Sarah Batton, Sally Hayes, Gilbert Vascocu, Myrtis Lenard, Barbara Rawls, Lora Willis, Charlene Miller, and Lilah Rabun.

LION ADVERTISING STAFF

Seated: Paula Fuller, Sue Wade, Carol Rhodes, Jo Ann Gibson, and LaRue Jordan.

Standing: Billy Blazier, Mable Hinton, Jack Boggan, Ann Hebert, Billy Joe Wafer, and Pat Nolan.

LION STAFF

The Ouachita Lion, which for the past three years has been published by the Journalism Department, is designed to inform and entertain its readers.

The paper, a monthly publication, contains from four to six pages and is edited by a staff consisting of seniors and juniors who have had one or two years of journalistic experience.

In addition to the regular news pages and pictures, the Lion provides a full page feature section which includes timely editorials, short and long feature stories, columns and cartoons. The "Up and Down the Halls" column, which contains news from the various homerooms, is a project of the Homeroom Reporters' Club, and many students find their names included in each issue.

A sports page with complete coverage of current sports news, columns and pictures is included in each issue.

A self-supporting enterprise, the Lion is financed by subscriptions and advertising. The business staff is made up of students, not necessarily from the Journalism Department, interested in selling ads or working on circulation.

OF 1953

MARY LOU TRAWICK, Editor.
BILLY BLAZIER, Business Manager.

LION STAFF REPORTERS

Seated: Lillian Roddy, Ginger Henry, David Powell, Sarah Batton, Ben Clay, Betty Hill, Clyde Fulton, Delores Logan, and Jean Humphries.
Standing: James Calhoun, Billie Parsons, Patsy White, Hattie Johnson, Norman Jean Foreman, Peggy Roberts, Mable Hinton, Sue Wade, Jo Ann Edwards, and Paula Fuller.

LION CIRCULATION STAFF

Seated: Martha Struben, Barbara Thornhill, Florence Filhoil, and Jo Ann Wink.
Standing: Julia Lanier, Ramona Hicks, Teresa Boyd, Emma Jean Hall, Edna Jean Berry, Sybil Perkins, Shirley Tousinau, and James Trousdale.

EDWARD L. CROSS, Director

O.P.H.S. BAND

Mr. Cross has won both state and out-of-state recognition with the band during the two years he has been with the group.

Seated, row 1, left to right: Jeanette Cash, Jamey Poulan, John Boyd, Josephine Trichel, Jeanette Blackwell, Carol Rhodes, Beverly Durden, Joan Parrish, Gloria Scott.

Row 2: Bennie Gammill, Carolyn Bradley, Monta Sue Johnson, Camille Primm, Marie Achord, Donnie Murphy, Wanda Brady, Lon Bass, Joanne Williams, Delores Logan, DeJuana McCormick, Marilou Anderson, Mary Alice Golson.

Row 3: Paula Cook, Truly Chapman, Rita Case, Johnnie Wilson, Lyra Hennessey, Sylvia Boudreaux, Bennie Andrews, Douglas Brothers, M. C. Wooley, Lawrence Holcomb, Betty Bandy, F. H. Reagan, Bob Nix, Joe Purvis.

Row 4: Mr. Cross, James McElroy, Jon Barker, George Massingale, John Richard Dunn, George Fontana, Jimmy Whittington, Mary Frances Pollard, Jerry Carter, Buddy Johnson, Stanley Burkett, Ernest Dupree, Billy Joe Wafer, Charles Hogan, John Brothers, Melvin Fisher.

Standing, left to right: Eva Nell Hall, Jean Barker, Mary Ann Ferguson, Pat Nolan, Billye Wilson, Billy Greer, and Gyl Moore.

O.P.H.S. band furnishes music for school program

One of the football team's staunch supporters, the band provides music for every game and presents a colorful show during halftime.

Besides marching in the homecoming and the Neville parades, the group participated in the annual Holiday in Dixie parade which was held in Shreveport this year.

Among the outstanding activities of the band are the annual Christmas and spring concerts which are held to secure funds for the organization.

Climaxing another year of concerts, parades, football performances, and festivals was the invitation received by the O.P.H.S. band to attend the Cotton Carnival in Memphis for the scond consecutive year.

The choir sings Christmas carols in halls and study hall

Row 1, left to right: Maxine Grubbs, Marlene Hendricks, Dee Etta Van Cleave, Barbara Tillman, Peggy Webber, Joan Bennett, Barbara Franklin, and Patsy White.

Row 2: Helen Erskine, Jean Boyd, Margaret Wilhite, Dorothy Barr, Shirley Tousinau, Cherry Deats, Joan Whitlock, Bobbie Garrett, Shirley Wills, Sarah Batton, Sara Cloud, Geraldine Weir, Sonya Franks, and Jean Doncer.

Row 3: Martha Logan, Paula Burford, Shirley Edmonds, Gloria Barton, Janet Cash, Terri Fields, Fern Kirk, Martha Nell Chappell, Sharon Thomisee, Glenda Tubb, Maureen Erskine, Ann Huckaby, and Sammie Camp.

Row 4: Ronnie Walters, Frank Mobley, Gene Barker, Oscar Cloyd, Ed Estep, Rodney Cannon, Harold Bolton, Edgar Aston, Jerry Futrell, Fred Perry, and Morris Parker. Allen Coon, W. A. Bradshaw, Jerry Carter, Bill Norris, Hershel Duncan, Pierce Ramsey, and Guy Roberts.

The Ouachita Parish High School choir has obtained the reputation for being one of the finest high school choral groups in the United States. This year's activities were highlighted by a three-day tour of South Louisiana. They also presented concerts at Southwestern Louisiana Institute and participated in various fesfestival activities at Louisiana Tech.

All choral groups at Ouachita are directed by Miss Ramona Cormier.

OUACHITA CHOIR

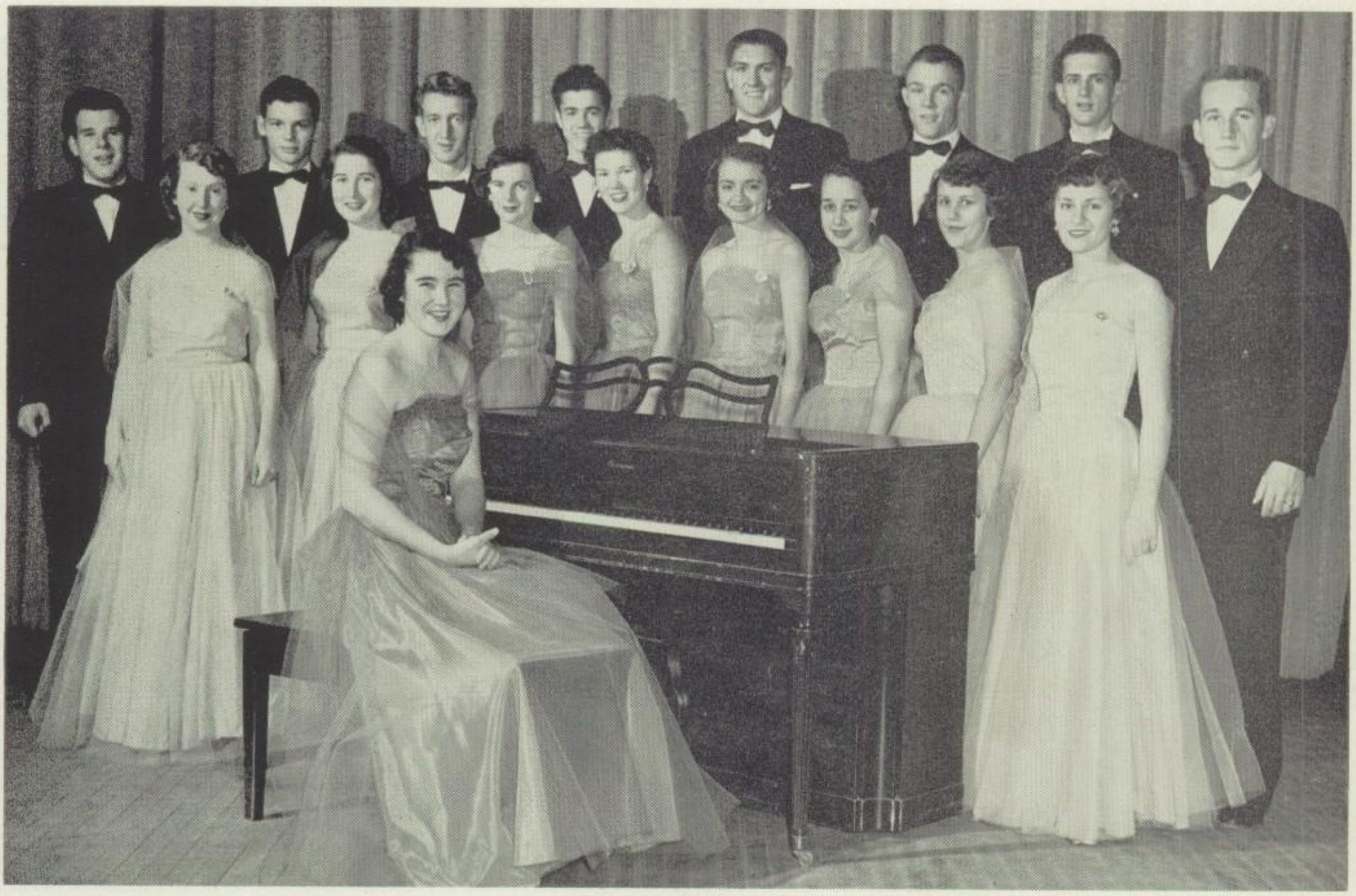

Row 1, left to right: June Alexander, Shirley Tousinau, Shirley Wills, Terri Fields, Janet Cash, Sarah Batton, Sara Cloud, and Geraldine Weir.

Row 2: Bill Norris, W. A. Bradshaw, Harold Bolton, Jack McMullen, Rodney Cannon, Frank Mobley, Ronnie Walters, and Elvis Stout.

Climaxing their varied schedule of public performances, both at school and throughout the city and state, Ouachita's talented mixed ensemble was selected by the American Red Cross to make recordings of American folk songs to be exchanged with the music departments of foreign countries. This was a distinct honor in that only a few schools in the United States were selected for this good will project.

MIXED ENSEMBLE

GIRLS' ENSEMBLE

The girls' ensemble has also had an active year. Their performances for civic club programs and luncheons, featuring popular and semi-classic numbers, were received with much enthusiasm. A further expression of their versatility was demonstrated at District Music Festival, when, in addition to their ensemble work, they participated in superior solo and trio activities.

Left to right: June Alexander, Shirley Tousinau, Shirley Wills, Terri Fields, Janet Cash, Sarah Batton, Sara Cloud, and Geraldine Weir.

Accompianist: Carole Eady.

BOYS' ENSEMBLE

The enthusiastic reception that always greets this snappy group of singers is an obvious indication of the wide-spread popularity of their renditions of favorite spirituals and novelty numbers. The boys' ensemble has taken its share of the limelight in most of the musical activities of the three ensembles, and has proved a special favorite with the Ouachita sudent body.

Together with the girls' ensemble they made several state-wide musical broadcasts, but for the most part of the year they joined with the girls to do mixed ensemble work.

Row 1, left to right: Jack McMullen, Frank Mobley, Elvis Stout, Bill Norris, Ronnie Walters.

Row 2: Harold Bolton, Rodney Cannon, W. A. Bradshaw.
Accompianist: Carole Eady.

BOYS' and GIRLS' STATE

GIRLS' STATE

Standing: Lillian Roddy, Sally Hayes, Anne Gates Berry, and Mary Virginia Parker.

Seated: Geraldine Weir and Mary Lou Trawick.

(Not shown in picture is Edith Donald.)

BOYS' STATE

Standing: Billy Blazier, Gilbert Vascocu, Donnie Mathys, and Walter Bennett.

Seated: Clyde Fulton and Frank Mobley.

Each year the Junior Class elects delegates to attend Girls' and Boys' Pelican State on the L. S. U. Campus in Baton Rouge. The purpose of these sessions is to give Louisiana boys and girls an opportunity to study and then put into practice, on a small scale, the duties performed by our state government.

Last summer Pelican State was cancelled because of the polio epidemic in the Baton Rouge area.

LEADERSHIP

Joan Malone, library; Joan Amos, journalism; Anna Beth Lewis, speech; Billie Parsons, journalism.

Leadership representatives of O.P.H.S. spent eight jam-packed days on the L.S.U. campus last summer. They attended leadership classes, published a conference nwspaper, toured the Baton Rouge Times building and visited the Baton Rouge Library and the State Library.

Time between meetings and other conference business was filled with swimming sessions in the L.S.U. pool, a picnic, square dancing, a banquet, and presenting three one-act plays.

The groups were also entertained by an aquacade show presented by L.S.U. students.

Organizations

HONOR SOCIETY

HONOR SOCIETY OFFICERS

Clyde Fulton, president; Patsy Barnes, vice-president; Sally Hayes, treasurer. (Not shown is Anne Berry, secretary.)

The Jack Hayes Chapter of the National Honor Society holds a place of high esteem at Ouachita for the many services it has rendered during its five years of existence.

Membership in this organization is based upon scholastic ability as well as upon the individual's character, leadership, and service to the school.

A student who has maintained an average of "B" with no term grade below 85 becomes eligible for membership after the first half of his junior year. All seniors with a similar average are eligible.

This year 38 members, 17 seniors and 21 juniors, were inducted.

Activities for the year include such projects as publishing the Student Directory and sponsoring the annual Valentine booth.

Row 1, left to right: Bill Wheelis, Pat Little, Helen Erskine, Jane Brady, Walter Bennett, Joyce Clark, Anne Gates Berry, and Gilbert Vascocu.

Row 2, left to right: Alice Jo Lipsey, Virginia Brunson, Peggy Rawls, Mable Hinton, Edith Donald, Lillian Roddy, Willie Mae Flanigan, Ann Hebert, Carolyn McKay, Maxine Vickers, Mary Virginia Works, and Eva Rae Smith.

Row 3, left to right: Clyde Fulton, Robbin Wiggins, Betty Hill, Katherine Beard, Juanita McKaskle, Teresa Boyd, Jean Doncer, Lora Willis, Joan Gibson, Ben Clay, Metalene Kelly, Doris Bacon, and Carolyn Strain.

Row 4, left to right: Juanita Gardinia, Sally Ann Hayes, Mary Sue Coates, Joan Amos, Patsy Barnes, Doyle Holstead, Sonya Franks, Billy Joe Wafer, Joe Purvis, Gene Fordham, Magraret Bryant, Jerry Futrell, Lilah Rabun, Frank Mobley, and Frances Pollard.

LIBRARY CLUB

Seated, left to right: Malcolm Bass, vice-president; Charlene Miller, treasurer; Barbara Rawls, secretary; and Joan Malone, president.

Row 1, standing, left to right: Barbara Roberts, Jeanette Owens, Betty Price, Joan Kirkland, Peggy Barnes, Peggy Alexander, Ann Barrington, Ramona Hicks, Annette Haynes, Velda Ann Watts, Dollene White, Eva Joy Lent, Norma Jean Futch, Exa Lee Heard, Pat Stewart, Eva Nell Golson, Ethel Alexander, Anna Beth Lewis, Anita Rickerson.

Row 2, standing, left to right: Joyce Lanier, Gyl Moore, Peggy Rawls, Nelda Murphy, Martha Andries, Gwen Osborn, Alice Jo Lipsey, Margaret Robinson, Beverly Wilkes, Dolores Fuller, Janice Frazier, Martha Wade, Myrtis Lenard, Carolyn Strain, Johnnie Phillips, Elizabeth Hollis, and Betty Sue Frost.

Founded upon the principle that participation through service is an effective educational method, the Library Club is one of the most active organizations at Ouachita.

A desire to know the library better and to help broaden its services are two of the most important qualifications for membership.

With the purchase of new movie equipment by the library, the need for boys to operate the projectors and heavy equipment was felt. This year for the first time in its history, boys were inducted into the club.

Together with the girls they have all gained valuable information and training in library work..

Row 1, left to right: Kenneth Taylor, Bennie Andrews, Larry Powell, Ernest Wilson, and Bill Seymour.

Row 2, left to right: Jimmy Cook, Joan Boyd, Billy Ewing, Don Van Cleave, Malcolm Bass, William Carr, Gene Newsome. Leslie Read, Jack Boggan.

Row 3, left to right: Donald Alexander, Bobby Allen, Grove Fields, Douglas Brothers, Bob Mathews, Edwin Knowles, Clarence Johnson, Jack Barnette, and Paul Hare.

SENIOR Y-TEENS

Y-teens, the junior members of the Young Women's Christian Association, is a social and religious group.

Any girl willing to serve others is eligible for membership, for this club is active in many of the service projects in the community.

This year the Y-teens made dolls for the children at Conway Memorial Hospital, sent chocolates to Germany and the Philippines, attended church in a body, and sponsored an annual Faculty Valentine Tea.

Row 1, left to right: Doretha Whittington, Josephine Trichel, Mary Virginia Parker, president Inter-Club Council of Y-Teens, Lorna Montgomery, secretary of Honest Injuns' Club, Lillian Roddy, president of Honest Injuns' Club.

Row 2, left to right: Dot Thomas, Carolyn Bass, Geraldine Weir, Peggy Webber.

Row 3, left to right: Syble McKay, Anna Beth Lewis, Pat Nolan, Paula Sue Fuller, Hattie Johnson, Sue Wade.

Row 4, left to right: Betty Redding, Mary Lou Trawick, Martha Nell Chappell, Sally Ann Hayes, Patsy Barnes.

Y-TEEN UNDERCLASSMEN

Row 1, left to right: Loreita Maxwell, Kay Owens, Edna Jean Berry, vice-president; Lora Jean Willis, president; Nettie Marie Bacle.

Row 2, left to right: Thelma Foster, Gyl Moore, LaRue Jordan, Joyce Lanier, Ethel Alexander.

Row 3, left to right: Ada Mae Hicks, Janice Emmons, Lilah Rabun, Anna Marie Brumfield, Mary Lee Balch, Barbara Henry.

Row 4, left to right: Emma Jean Hall, Carolyn McKay, Ann Hebert, Mary Jane Dreasler, Shirley McBroom, Cathy Sterling, and Barbara Goodwin.

Row 1, left to right: Patricia Worley, reporter; Jo Ann McGough, council representative; Nell Coulter, secretary; Ruby Dean, president; Martha Sue Sugden, social chairman; Jeanette McDonald, treasurer; Bonie DeFee, vice-president.

Row 2, left to right: Sue Storey, Jo Eileen Wtts, Katie Singleton, June Knight, Anne Jenkins, Martha Aulds, Gerry Lester.

Row 3, left to right: Perry Barnes, Peggy Jo Finley, Juanita Fant, Evelyn Duke, Frances Goza.

Row 4, left to right: Lera Hennessy, Shirley Fant, Annie Jane Duncan, Helen Richmond, Armande McHenry, Kay Thomas, Johnnie Avertte, Gay Thomas.

Row 5, left to right: Miss Bess Sharp, executive of YWCA; and Dora Lee Stanford.

Mary Lou Trawick, reporter; Walter Bennett, president; Sally Hayes, secretary-treasurer; Patsy Barnes, vice-president.

JEFFERSONIAN CLUB

SENIOR MEMBERS

Row 1, left to right: Patsy Barnes, Mary Lou Trawick, Frank Mobley, Mary Sue Coats, Geraldine Weir, Doris Bacon, Marie Achord, Carolyn Strain, Frances Pollard, Juanita McKaskle.

Row 2: Joan Amos, Sally Ann Hayes, Edith Donald, Jean Humphries, Metalene Kelly, Billy Blazier.

Row 3: Sarah Batton, Sue Wade, Joan Parrish, Mable Hinton, Leroy McMullen, Julia Smith, Edwin Howard.

Row 4: Gilbert Vascocu, Margaret Bryant, Fern Kirk, Theresa Boyd.

Row 5: Jack McMullen, Jimmy Whittington, Hershel Duncan, Walter Bennett.

JUNIOR MEMBERS

Row 1, left to right: Henry Little, Jack Boggan, Eugene Rawles, David Powell, James Moore, Richard Kincaid, Royce Colby.

Row 2: Ethyl Alexander, Charles Wilder, Elaine Williams, Joe Purvis, Billy Jo Wafer, Emma Jean Hall, Thomas Sanderson, Patsy Johnson, Jo Ann Gibson, Paul Hare, Barbara Brooks, Janice Emmons.

Row 3: Cthryn Sterling, Peggy Rawles, Helen Erskine, Johnny Cloud, Anita Richardson, Joyce Lanier, Ada Mae Hicks, Lora Willis, Glenda Wright, Patsy Spear, Patsy White, Betty Loflin, Doris Boney, Bobbie Gale Garrett, Barbara Hale, Marine Bates, Helen George.

Row 4: Ginger Moore, Jo Anne White, Cherry Deats, Mary Jane Dreasler, Ann Hebert, Charlene Miller, Gene Barker, Robbin Wiggins, Billy Ewing, Barbara Roberts, Delores Logan, Doyle Holstead, Lee Ann Britton, Jean Doncer, Barbara Tyler, Clarence Johnson, Betty Jean Fite, Betty Vaughn, Alice Jo Lipsey, Huey Fartheree, Virginia Brunson, Joan Kirkland, Jo Ann Edwards, John Boyd, Jeanette Owens, Bill Norris, Glenda Tubb, Ed Hislop, F. H. Reagan, Bruce Paschal.

JEFFERSONIAN CLUB

The Jeffersonian Club is not only one of the largest at Ouachita, but is also one of the most active. Since the club's primary purpose is training for citizenship, its members perform many helpful services for the school as well as for the community and foreign countries.

In past years the organization has sent clothes and shoes to Korea, and books to wounded soldiers in Japan.

This year the club sent money to flood-ravaged Holland, and, as its local project, presented a portrait of Thomas Jefferson to the school.

LIONETTES

Supporting the football team, sponsoring the annual football banquet, marching at games and parades, and publishing the football program are but a few of the many activities of the Lionettes, Ouachita's pep squad.

Composed of sophomore, junior, and senior girls with an 86 average, this organization performs invaluable services to the community as well as to the school.

This year's community projects included participation in sales on Poppy Day, Easter Lily Day, ringing bells for the Salvation Army at Christmas, aiding the Heart Fund drive, and ushering at Little Theater.

One of the highlights of the past season was the trip to the L.S.U. Homecoming game in Baton Rouge as guests of the university.

OFFICERS

Seated, row 1, left to right: Betty Craig, Patricia Little.
Row 2, left to right: Vashti Ham, Ginger Henry, Mary Sue Coates, Sara Cloud, Hattie Johnson, Billie Parsons, Mable Hinton.
Standing, left to right: Sammie Camp, Melba Hill, Patsy Barnes, Carolyn McKay, Anne Gates Berry.
Row 4, left to right: Willie Mae Flanigan, Joan Amos, Lillian Roddy, Mary Lou Trawick, Edith Donald.

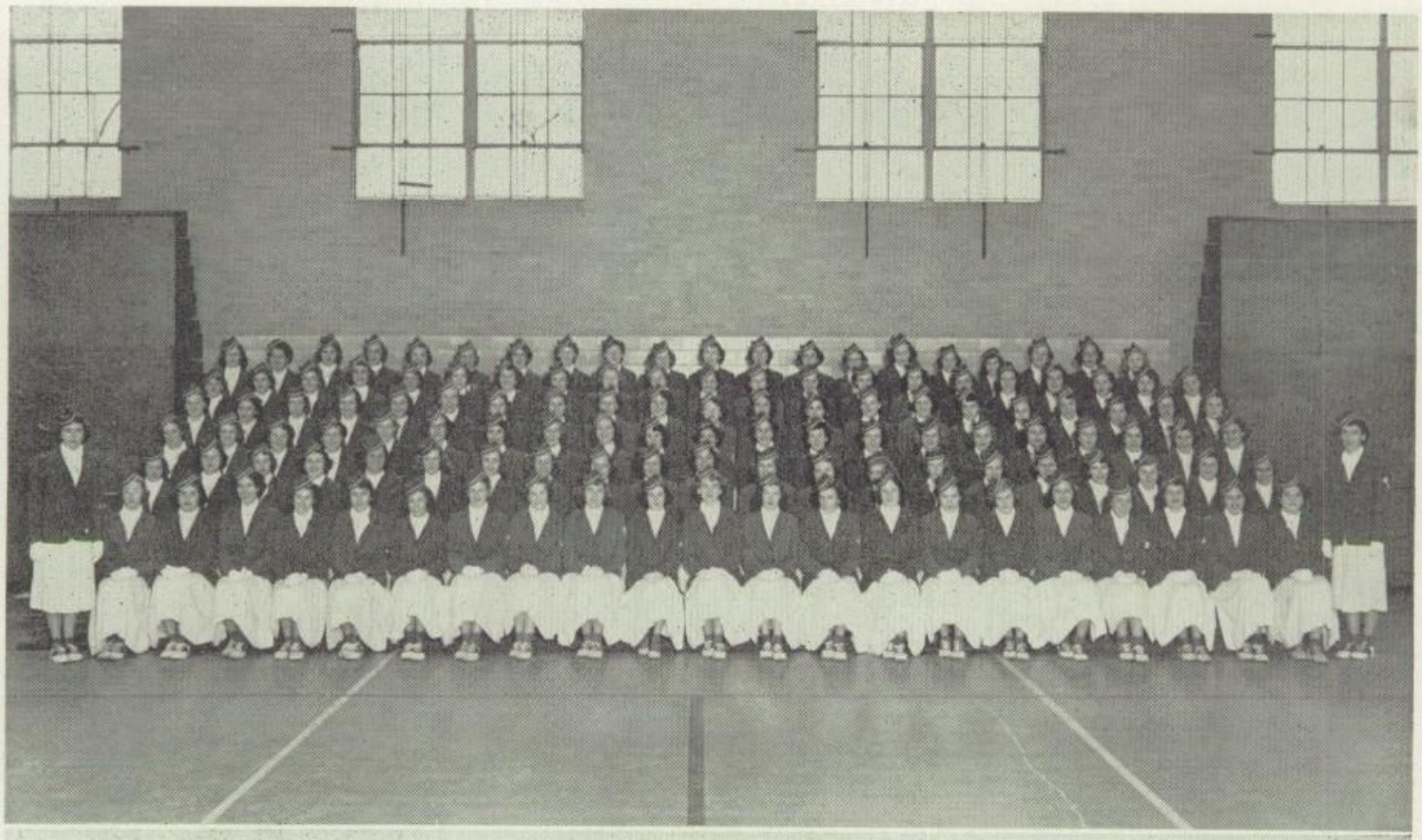

Top picture, standing, left to right: Mary Lou Trawick, Lillian Roddy.

Row 1, seated, left to right: Sue Wade, Sally Ann Hayes, Mable Hinton, Pat Little, Sara Cloud, Betty Craig, Melba Hill, Anne Gates Berry, Vashti Ham, Willie Mae Flanigan, Joan Amos, Billie Parsons, Edith Donald, Ginger Henry, Lorna Montgomery, Sammie Camp, Carolyn McKay, Hattie Johnson, Mary Sue Coates, Patsy Barnes, and Mary Virginia Parker.

Row 2, left to right: Barbara Henry, Pat Davis, Patsy Speir, Henrietta Flexmin, Peggy Barnes, Bobbie Gale Garrett, Lora Willis, Betty Case, Emma Jean Hall, Janice Frazier, Melba Harris, Barbara Brooks, Patsy Laird, Barbara Rhone, Betty Sanders, Doris Boney, Geraldine Weir, Janet Roark, Elwyna Wills, Peggy Rawls, and Anna Beth Lewis.

Row 3, left to right: Glenda Wright, Jeanette Owens, Betty Price, Glenda Tubb, Julia Smith, Loretta Eppinette, Dolores Gonzales, Margaret Wilhite, Marjorie Russ, Billie Ewing Gaston, Mary Ann Griffith, Sarah Batton, Dot Thomas, Betty Nelson, Delores Fuller, Juanita Avants, Pat Hogan, Mary Beth Taylor, Mary Virginia Swayze, Charlene Miller, and Ann Hebert.

Row 4, left to right: Jane Brady, Vivian Hare, Betty Jean Fite, Lula Kate Ball, Zola Mae Parish, Jane Gill, Charlotte Gunther, Libby Struben, Mary Moncrief, Carole Eady, Marilyn Gill, Ann Arrant, Patsy Doane, Maureen Erskine, Rita Barnes, Evalois Peters, Virginia Brunson, Joyce Dumas, Marilyn Moss, Pat McGee, and Dot Barr.

Row 5, left to right: Jo Ann Fuller, Elaine Williams, Billie Bayne, Arthur Jean Kriger, Gay Minor, Helene Mobley, Delores DeLay, Barbara Roberts, La Rue Jordan, Linda Garrett, Betty Lou Sanders, Mary Powell, Betty Loflin, Bertie Ann Cash, Shirley McGowan, Mary Virginia Works, Maxine Vickers, Sylvia Gould, Mary Jane Dreasler, Doris Bacon, and Helen Erskine.

Row 6, left to right: Esther Plunk, Exa Lee Heard, Martha Struben, Martha Wade, Lilah Rabun, Pat Stewart, Virginia Dunn, Carol Varner, Dollene White, Margaret Ballard, Ada Mae Hicks, Mona Warren, Agnes Wilbanks, Faith Johnson, Sara Matkins, Penny Foster, Maxine Grubbs, Velda Watts, Cherry Deats, and Joyce Lanier.

OFFICERS

Walter Bennett, president; Mary Lou Trawick, sweetheart; Fred Perry, vice-president; Jim Cullipher, treasurer; Billy Joe Wafer, secretary.

KEY CLUB

Sponsored by the Monroe Kiwanis Club, Ouachita's Key Club is an active service organization of the school.

This year the club sponsored a "Be Courteous to Your Fellow Students" contest and gave a Christmas party for the children at the Louisiana Baptist Children's Home. The club also sponsored a Key Club-faculty basketball game, a highlight of Ouachita's activity program. Proceeds from the game were used to help finance the club's service projects.

To become a member of the club, a boy must have a high scholastic rating and must be recommended by the faculty.

Row 1, left to right: Jack McMullen, Walter Bennett, Mary Lou Trawick, Billy Joe Wafer, James Boyles, Gilbert Vascocu, Donnie Mathys, Jerry Futrell, Frank Mobley, Clyde Fulton, Fred Perry, F. H. Reagan.

Row 2, left to right: Douglas Brothers, Billy Vaughn, Gene Fordham, James Calhoun, Billy Blazier, Grove Fields, Joe Purvis, Donald DeLoach.

Seated, left to right: Ed Bufkin, Virginia Dunn, and Armande McHenry.

Standing, left to right: Donald DeLoach, Douglas Brothers, Florence Filhoil, Gerry Kenny, Love Harper, Sylvia Gould, Gwen Osborn, Juanita Harris, Pat Hardee, Zola Mae Parish, Shirley McGowen, Billy Ferguson, and Grove Fields.

Donald DeLoach, president; Love Harper, vice-president; Sylvia Gould, historian; Virginia Dunn, secretary.

LATIN CLUB

The Latin Club, formed for the study of the customs and languages of the Ancient Roman Empire, is composed of all second-year Latin students and those first-year students who have a "B" average for the first semester.

This year the club became affiliated with the Junior Classical League, a national organization whose purpose is to encourage high school students to be interested in and appreciate the languages, literature, and art of old Greece and Rome, and to give them an understanding of the debt of our own culture to that of classical antiquity.

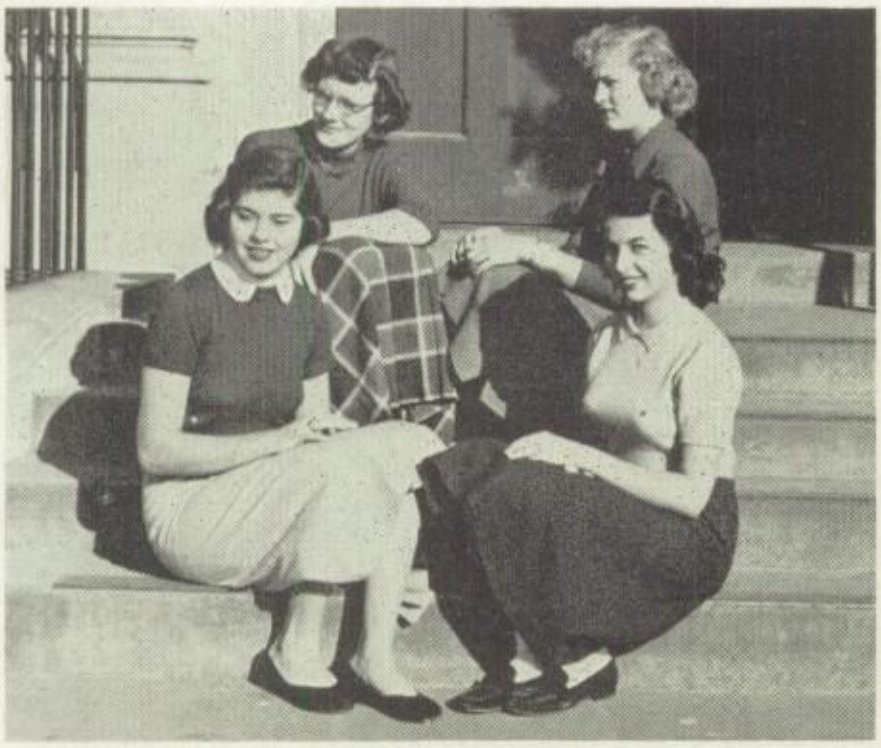

Sally Hayes, president; Jo Ann Gibson, secretary-treasurer; Joyce Clark, reporter; Lynn Merriman, vice-president.

SPANISH CLUB

For those students interested in Spanish, "La Granadina" proves an ideal organization. A first-year Spanish student maintaining a 90 average for the first semester is eligible for membership. All second-year Spanish students are automatically members of the club.

Singing carols in Spanish, and breaking the pinata are highlights of the Christmas season for "La Granadina."

To conclude the year's activities, the club holds an annual Mexican supper on the banks of Bayou DeSiard.

Seated: Charles Turner, James Calhoun, Billy Blazier, Sally Ann Hayes, and Melvin Fisher.

Row 1, left to right: LaRue Jordan, Barbara Bradley, Gaynell Rodgers, Tommye Ann Bivins, Sue Wade, Maureen Erskine, and Sue Monzingo.

Row 2, left to right: Jeannette Womack, Mary Virginia Parker, Frances Burns, Jo Ann Gibson, Joyce Clark, Lynn Merriman, Glenda Tubb, Cherry Deats, Mary Sue Coates, and Lilah Rabun.

TOP: *Mrs. Platt observes students' projects.*
BOTTOM: *Art students show varied interests.*

Appealing to those students interested in art and handicrafts, Ouachita's Art Club has become an active organization.

This year the group painted the back drop for the senior play, presented a puppet show with original puppets, and auctioned the students' art work in order to obtain money for projects.

One of the group's service projects of 1953 was painting a mural for the halls on which is pictured the activities of the school.

ART CLUB

CURTAIN CALL CLUB

OFFICERS

Sammie Camp, president; Lazane Frazier, secretary; Peggy Rawls, treasurer; Rodney Cannon, vice-president.

Composed of drama students who maintain an 86 average, Ouachita's Curtain Call Club attracts those interested in dramatics and theater work.

Although organized only last year, the club has a membership of approximately twenty-five members.

Constructing the set for the senior play occupied the senior members this year, while the entire club helped paint th back-stage dressing rooms. Members also attended Little Theater productions as a group, enjoyed make-up demonstrations by a local make-up artist, and participated in two regular radio programs, "Teen Talk and Tune Time" and "School Hi-Lites."

Row 1, left to right: Lynn Merriman, Sammie Camp, Rodney Cannon, Frank Mobley, Bobby Moody, Clyde Fulton, Peggy Rawls, Billie Parsons, Robert Fairchild, Paula Burford, Billy Ewing, Paula Sue Fuller, Donald McGough, Lazane Frazier, and Anna Beth Lewis.

Row 2, left to right: Miss Yvonne Lusk, Truett Thorn, Jack McMullen, Charles Wilder, Henrietta Flexmin, Lora Willis, Sonya Franks, DeJuana McCormick, Joan Amos, Larry Powell, Dee Etta Van Cleave.

Cast for the 1953 *senior play rehearses.*

The attractive set of the 1952 *senior play, "Mother Is a Freshman," added to its effectiveness.*

An amusing moment in "Mother Is a Freshman."

"Abby" is given an ultimatum by the dean.

AND ACTIVTIES

Stella Lillo, reporter; Donnie Mathys, sergeant-at-arms; Martha Logan, secretary-treasurer; Harvey McFalls, president; Lasley Savell, vice-president.

DISTRIBUTIVE EDUCATION

The Distributive Education program is a cooperative part-time training program covering all the various phases of work involved in moving goods and services from the producer to the consumer. It involves a cooperative relationship between the school and the retailers and wholesalers of a community whereby boys and girls sixteen years of age or older may secure training for worthwhile careers in retailing and other distributive occupations.

The students attend school in the mornings, taking a distributive education class and other high school subjects; they are placed in part-time employment for directed work experience in the afternoons. Instruction in the distributive education class is correlated with the work experience phases of the training program.

The local distributive education club is an organization of those students enrolled in the distributive education classes. The Distributive Education Club of Ouachita Parish High School is a charter member of the Distributive Education Clubs of Louisiana and of America.

Seated, left to right: Stella Lillo, Wilhelmina Page, Betty Stanfield, Eva Rae Smith, Flora Kitchingham, Mary McDowell, Anne Irwin, Anne Woolsey, Willie Mae Williams, Minnie Chelette, Patricia Cheeks, John McKee, Jimmy Burks, Tommy Phillips, Ruth Douglas, Jo Ann Whitlock, James Vaughn, Donnie Mathys, Johnny Delasalle, Herman Moore, Bobby Lee.

Standing, left to right: Richard G. Cryar, coordinator, Doris Storey, Martha Logan, Pauline Ford, Charlotte Brooks, Joanne Wink, Joe Hart, Billy Graff, Charles Byrd, H. V. Shaw, Victor David, Jerry Davis, Dave White, Wayne Newman, Benton McCormick, Sam Eldridge, John Branch, Lasley Savell, Harvey McFalls.

Not in picture were Bettye Avant and Stanley Harris.

D. E. Students Are Busy . . .

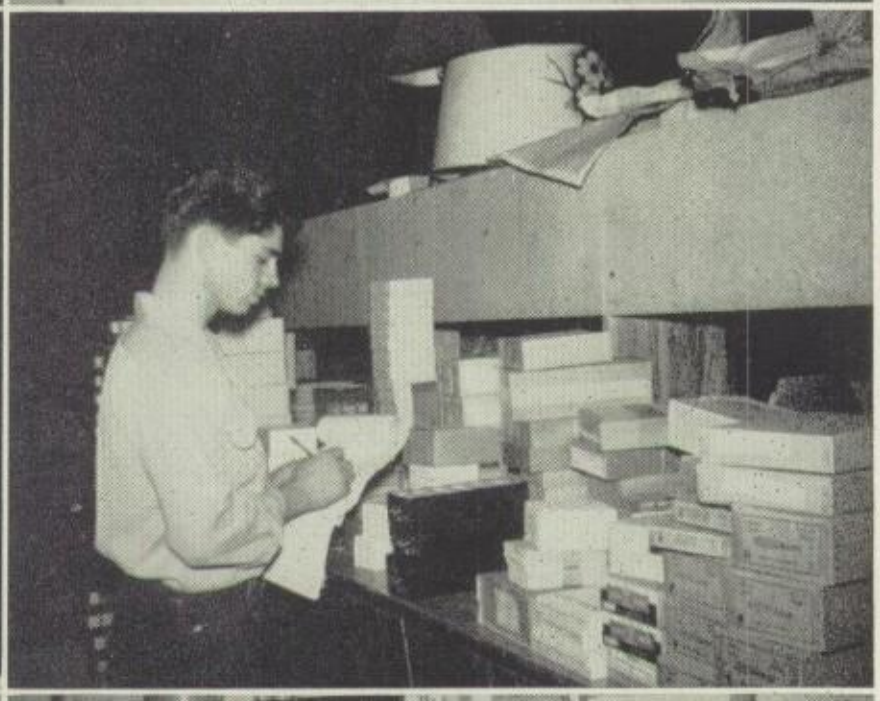

TOP—

1. *Harvey McFalls arranges ties at Sears Roebuck.*
2. *Grayson's cashier is Stella Lillo.*

CENTER—

3. *Charles Byrd stacks china at Morgan & Lindsey.*
4. *Joe Hart checks stock at Woolworth's.*

BOTTOM—

5. *Bobby Lee gets practice repairing watches at Lee's Jewelry Store.*
6. *Eva Rae Smith works in the display department at Sears Roebuck.*

F. B. L. A.

Row 1, left to right: Duke Price, treasurer, Libby Struben, vice-president; Carol Rhodes, president; Sara Saterfield, sergeant-at-arms; Betty Craig, reporter, and Willie Mae Flanigam, secretary. Row 2: Lavenia Smith, Norma North, Elaine Harper, Nora Lee Smith, Bonnie Ricks, Vera Vines, Martha Struben, Elaine Williams, Carolyn Bass, and Betty Nelson. Row 3: Mary Virginia Parker, Vashti Ham, Elwyna Wills, Janet Cash, Billie Ewing, Mary Moncrief, Lnla Kate Ball, Maxine Vickers and Dorothy Phillips. Row 4: Billie Bennett, Faye McKnight, Betty Hill, Gearlene Lambert, Sue Monzingo, Patsy Averett, Julia Lanier, Ramona Hicks, Ann Barrington, and Janet Roark. Row 5: Jane Brady, Barbara Foster, Retha West, Helen Ramsey, Mary Lee Balch, Betty Case, Thelma Foster, and Pat McGough. Row 6: Sue Elliot, Barbara Henry, Mary Jane Dresler, Bobby Allen, Carl Bassett, Jack Parker, Shirley Fontenot, Shirley Young, and Margaret Ballard.

Row 1, left to right: Anna Thorn, Lorraine Luckett, Hattie Johnson, Shirley Tousinau, Lorna Montgomery, Lillian Roddy, Peggy Barnes, Mary Lou Taylor, Shelby Dye, and Marine Bates. Row 2: Marlene Hendricks, Patsy Laird, Barbara Rhone, Beverly Rachal, Betty Sanders, Jacque Monzingo, Sue Lolley, Frances Middleton, Ann Parrish, and Mike Alford. Row 3: Jane Cosby, Beverly Durden, Betty Davis, Mary Virginia Works, Jean Christian, Ann Thompson, Irma Vance, Wilma Smith, and Donald Clowers. Row 4: Sybil Perkins, Lilah Rabun, Janice Emmons, Shirley Hudson, Lena Mae George, Josephine Trichel, Doretha Whittington, Dot Thomas, and Betty Redding. Row 5: Monta Sue Johnson, Carolyn Bradley, Betty Bandy, Gertrude Caldwell, Lilly Auttonberry, Lanier Thompson, Ellen Fontenot, Colene Mann, and Mary Alice Golson. Row 6: Bobbie Curtis, Eva Nell Golson, Martha Nell Chappell, Marilou Anderson, Billie Page, Jack Boggan, and E. M. Wooten.

F. H. A.

Seated, Row 1: Elwyna Wills, Martha Nell Campbell, Sammie Camp. Row 2, left to right: Dot Thomas, Dorretha Whittington, Josephine Trichel. Row 3, left to right: Geneva West, Helen Bradberry, Madelyn Johnson. Row 4, left to right: Evelyn Lovelady, Doris Burnett, Pauline Frost. Standing, left to right: Artie Mae Wimberly, Billie Joiner, Pat Hubbard, Catherine Page, Lucy Mae Walker, Sharon Sowell, Mary Helen Thatcher, Jo Aaron, Beth Sanford, Hazel Phillips, Sylvia Brewer, Melba Loe, Dixie Beavers, Mary Jane Edwards, Earl Haile, Charlene Bennett.

Composed of members of the Home Economics Department, the Viola Lund Future Homemakers of America is one of the oldest and largest clubs at Ouachita.

In connection with training in homemaking, the organization has undertaken many service projects for the benefit of the school and community.

Making candy at Christmas for the Veterans' Hospital and serving at Open House are examples of the club's activities.

Seated, row 1, left to right: Sue Harper, Pattie Mabry, Bonnie Ricks, Glenda Sue Johnson. Row 2, left to right: Betty Nelson, Mable Hinton, Doris Boney, Patricia McGough. Row 3, left to right: Rita Barnes, Jo Anne Williams, Mary Lee Balch. Row 4, left to right: Dewana Byrd, Carolyn England. Standing, left to right: Jean Boyd, Shirley McBroom, Lucille Smith, Faith Johnson, musician; Roberta Evans, song leader; Carolyn McKay, reporter; Lorna Montgomery, treasurer; Vashti Ham, secretary; Syble McKay, vice-president; Betty Redding, president.

F. F. A.

Row 1, left to right: Hershel Duncan, Burl Humphries, Lee Roy McMullen, Glenn Smith, James Avant.

Row 2, left to right, Hershel Jones, Arnold Lee McLin, Ted Cook, Edwin Howard, James Hart, Jimmy Jordan, Raylord Delasalle, Delbert Wheeler, Paul Hare, J. D. Capps, Thomas Richie.

Row 3, left to right: Doyle Pinton, Keith Spence, Leo Elee, Domino Trichell, Ben Bradberry, Billy Ray Wood, Marlin Jones, Lemmie Wood, Freddie Spillers, Huey Fatheree, L. C. Holley, Winzel Gaines.

Row 4, left to right: Marvin LeJeune, Roy McCaa, Johnny Saxon, Charles Tullos, Joe Bob Zuber, John Landrum, George Zuber, Arnold Thornton, Raymond Neeley, L. E. Wagner.

Row 5, left to right: Glynn Hadskey, Jesse Roberts, Gene Williams, Joe Stewart, Clayton Smith.

Row 1, left to right: R. C. Smith, Robert Smith, Ike McMullen, Doyle Screpetis, E. C. Roark, Lynn Vaughn, Willie May, Charles Whitaker, Gene Tarver, Harold Simmons, Will Sam Shatzer.

Row 2, left to right: T. L. Crosby, Donald Chatham, Bobby Taylor, Gerald Eppinette, J. P. Wyatt, Jack Humble, Mahlon Blackstock, Thomas Russell, Wallace McManus, J. T. Gilmore.

Row 3, left to right: Billy Joe Thompson, Bob Harrell, Glynn Langley, Billy Downey, Palmer Bailes, Courtney Hatten, Richard Crowell, Mike Cathey, Robert Ezell, Robert Wink, Billy Young, Luther Rhodes, Glenn Jones, George Greer, Billy Bailes, Charles Roberts.

4-H Club

Front row, left to right: Jeanette McDonald, Sylvia Boudreaux, Benny Owens, Charlene Roberts, James Futch, Elvis Stout, Kay Thomas, and Gail Roark. Second row, left to right: Betty Gay Hoover, Joy Parrish, Margaret Robinson, Hattie Holifield, Bonnie Balch, Artie Wimberly, Billie Joiner, Joyce Lawarence, Betty Gray, Evelyn Hale, Beth Sanford, and Barbara Colvin. Third row, left to right: Mary Jo Bottoms, Lillie Mae Mize, Ernie Mae Wheat, Carolyn Whitlock, Alice Osborne, Virginia Dean, Celia Lenard, Argerine Simpson, Evelyn Kraft, Janice Seal, Lucille Smith, Shirley Peters, Betty Sue Frost, Sara Mickel, Anna Ruth Haddox, and Helen Roberts. Fourth row, left to right: Pauline Frost, Norma Crowell, Doris Burnette, Evelyn Lovelady, Floy Pinton, Oleave Hollingsworth, Rita Case, Truely Chapman, Barbara Byrd, Doll Savana, Yvonne McMurry, Anne Daniels, Janice Downey, Gene Tarver, Voncilla Rayner, Benda Brooks, Janice Kirk, Glenda Johnson, Pat Turner, Melba Loe, Betty Ball, Ginger Avant, Gay Thomas, and Jonnie Avery. Fifth row, left to right: Jimmy Dennig, Steve Brown, Sharon Thomisee, Will Sam Shatzer, Rabeon Owens, Dale Saxon, Paul Hare, Delbert Wheeler, Doyle Penton, Jimmy Jordan, Ronald Black, and Grady Rice. Sixth row, left to right: Gene Ethington, Doyle Screpetis, Leslie Wink, Julius Wagnor, Willie May, E. C. Roark, J. P. Wyatt, Glynn Hadskey, Jerry Knight, Joe Stewart, Lemmie Wood, Royce Colby, and John Richard Dunn.

Activities of the 4-H Club include attending livestock shows, listening to lectures by the demonstration agents from the parish Agriculture Department, and selecting and carrying out individual projects.

Outstanding in 4-H Club work this year was state winner Doris Burnett, who was awarded a trip to the National 4-H Club Congress in Washington, D. C.

Row 1, left to right: Gerald Eppinette, Charles Giger, Ronald Crews, Floyd Dushan, Gene Ethington, Patrick Crow, J. L. Case, Jerry Fields, and Johnny George. Row 2, left to right: Wanda Wheelis, Gloria Bush, Patsy Bearden, JoAnne Brooks, Marjorie West, Bonnie Jo Rockett, Lucy Mae Walker, Catherine Page, Glenda Sue Johnson, Mary Aldridge, and Una Canterbury. Row 3, left to right: Emma Jean Rawls, Ina Faye Owens, Francis Foster, Anna Ruth Haddox, Shirley Harrell, Eula Mae Renninger, Annie Jane Duncan, Betty Jo Lee, Jo Luton, Gerry Lester, Glenda Wright, Myrtis Lenard, Tommie Vance, Charlotte Robinson, Gene Tarver, Mrs. Dawson, Shirley Cooper, Edna Collins. Row 4: Doyle Daniels, Grady Rice, Doyle Screpetis, Royce Colby, Glen Smith, Ralph Kilpatrick, Johnny Saxon, Maxwell Brown, Ben Bradberry, Charles White, George Zuber, Joe Bob Zuber, Jerry Emory, John Richard Dunn, Wayne Jowers, Eugene Dowdy, Mr. Aycock.

Junior Red Cross

Malcoln Bass, treasurer; James Poulan, president; Gyl Moore, secretary; and Bob Nix, vice-president.

Bicycle registration has become an annual project for the Junior Red Cross, along with many other services for the school, community and foreign countries.

The Club Council, composed of one representative from each homeroom, is the executive group, whereas, all students who contribute to the projects become members.

This year the club sent pecans and books to the Veterans' Hospital in Alexandria, Louisiana. As their foreign project they filled boxes for children overseas.

Row 1: Janette Blackwell, Gyl Moore, Jamey Poulan.

Row 2: Mary Steed, Cora Hammons, Shirley Guidry, Loretta Goyne, Vivian Hare, Shirley Ward, Lois Christian, Ruby Dean, Barbara Thornhill, Faye Parker, Juanita Fant, Geraldine Bryant, Nettie Marie Bacle, Lorena Mason, Beverly Wilks, Patie Mabry, Gay Monroe, Dixie Foreman, Marilyn Huntsman, Charles Roberts, Leta Van Clave, Steve Brown, Calvin Fuller, James Butler, Ronnie Bennett.

Row 3: Billy Roark, Billy Ray Tousinau, Jack Ray Frost, Harlon Humphries, Grove Fields, Malcolm Bass, Bob Nix, Jon Mask, Robert Hightower, George Massingale, Carl Wright, Joe Mallard.

HOMEROOM REPORTERS' CLUB

Row 1, left to right: John Moore, Peggy Rawls, Lula Kate Ball, Jae Thurman, Billie Ewing Gaston, Jim Corey, Paula Fuller, Terri Lee Fields, Fred Perry, Margaret Wilhite, and Harry Hebert.

Row 2, left to right: Diane Martin, Helen Richmond, Ginger Avant, Nell Colter, Paula Burford, Billie Parsons, Tweedy Mac Hunt, Mary Lou Trawick, Duke Price, Delores De Lay, Billy Blazier, Ada Mae Hicks, Billie Bayne, Barbara Taylor, and Maxine Vickers.

Row 3, left to right: Don Van Cleave, Karen Lee, Gary Smith, Carol Varner, Travis Brown, Shirley McGowen, Billie Ewing Gaston, Pat Stewart, Donald Thompson, and Betty Graham.

Reporting interests and activities of the students to the Lion is the primary purpose of the Homeroom Reporters' Club. Representatives elected from each of the 53 homerooms compose the membership, which supplies the news for the "Up and Down the Halls" column.

This year the club undertook a project for the improvement of our school along with their regular work.

Maxine Vickers, secretary; Paula Fuller, vice-president; Dolores Delay, treasurer; and Bill Blazier, president.

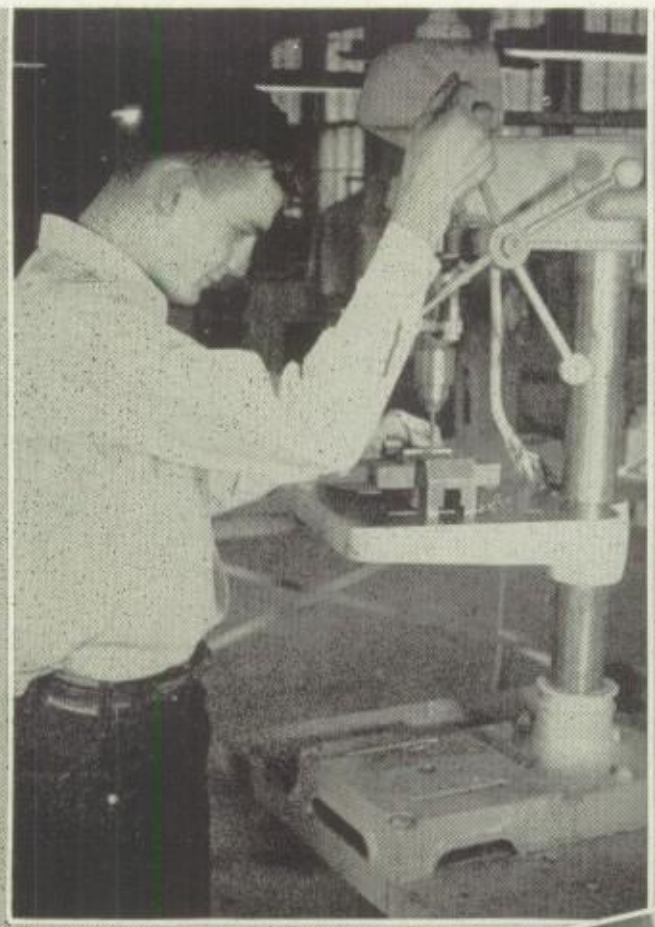

Top, left: Earl McGinnis is working with a drill in the machine shop.

Top, right: In the auto mechanics shop Marlin Jones tests a battery.

Bottom, lef: Mahlon Thornton is in the machine shop operating a lathe.

Bottom, center: Working on an engine in the aircraft engines shop are Royce Whitlock, Jimmy Ewing, and Cecil Cullipher.

Bottom, right: In the refrigeration shop Hedric Tidwell is repairing a motor.

TRADE SCHOOL

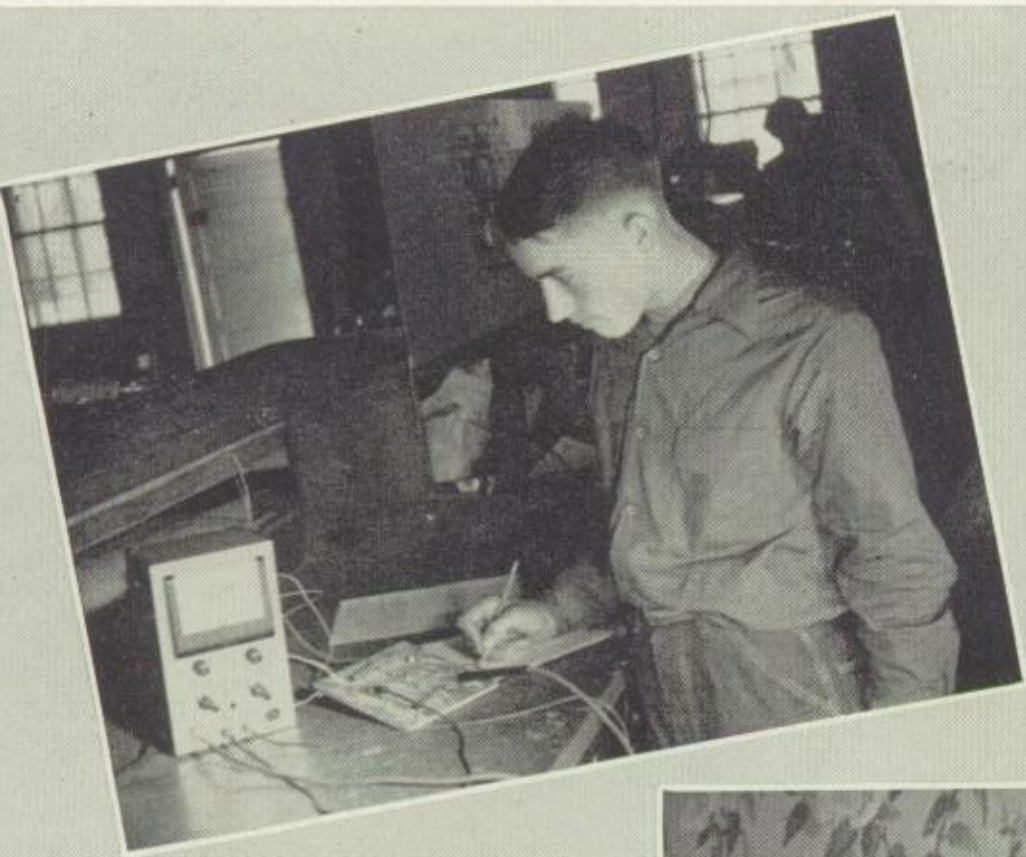

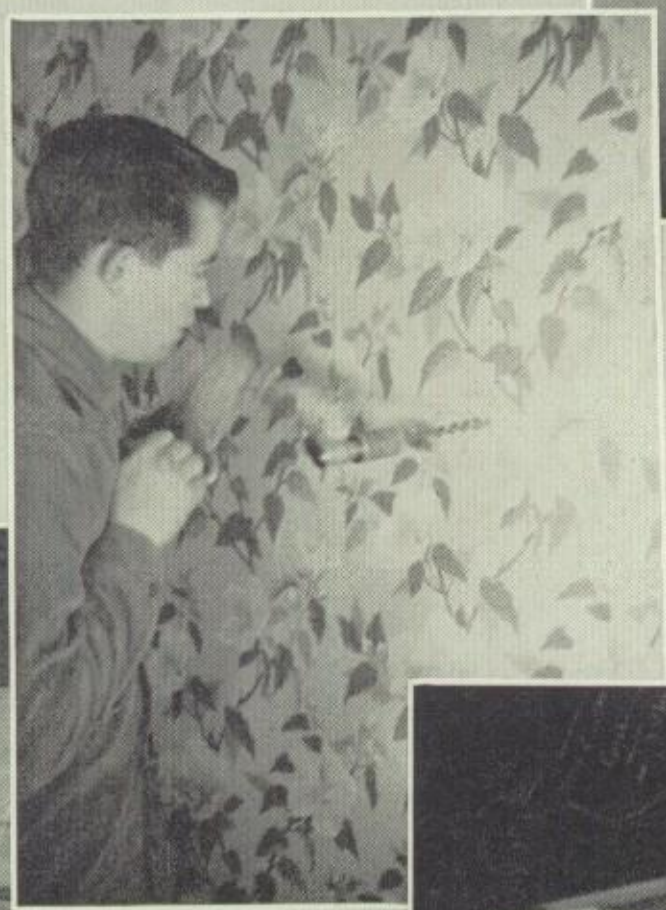

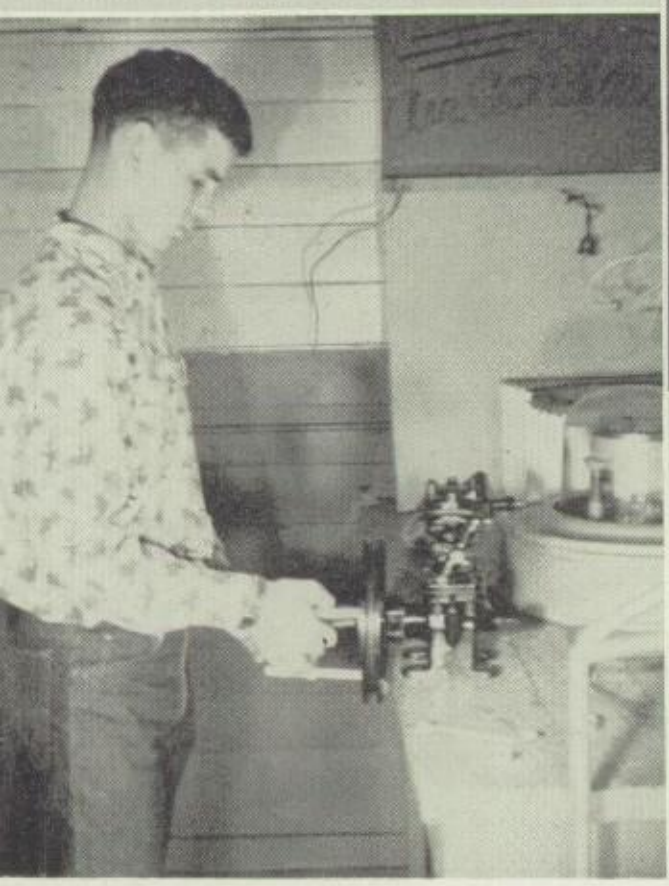

Top, left: Working in the radio-television department is Richard McLeland.

Top, right: Gordon Croft and Jimmie Johnson are working on a motor in the auto mechanics shop.

Center: Operating a drill in electrical shop is John Crowell.

Bottom, left: Joe Funderburk works on a motor in refrigeration shop.

Bottom, right: Jesse Hanchey is in mechanical drawing finishing a plate.

TRADE SCHOOL

Features

Courtesy Mrs. Ed Hayman and Greg Hare

BEAUTIES

Sammie Camp

Martha Nell Chappell

Billie Ewing

Dee Etta Van Cleave

Carolyn Bass

FAVORITES

Most Ambitious

PATSY BARNES CYLDE FULTON

Good Citizens

MARY VIRGINIA PARKER WALTER BENNETT

AT OPHS

Most Popular

SYBLE McKAY OSCAR CLOYD

Typical

ANNE BERRY FRANK MOBLEY

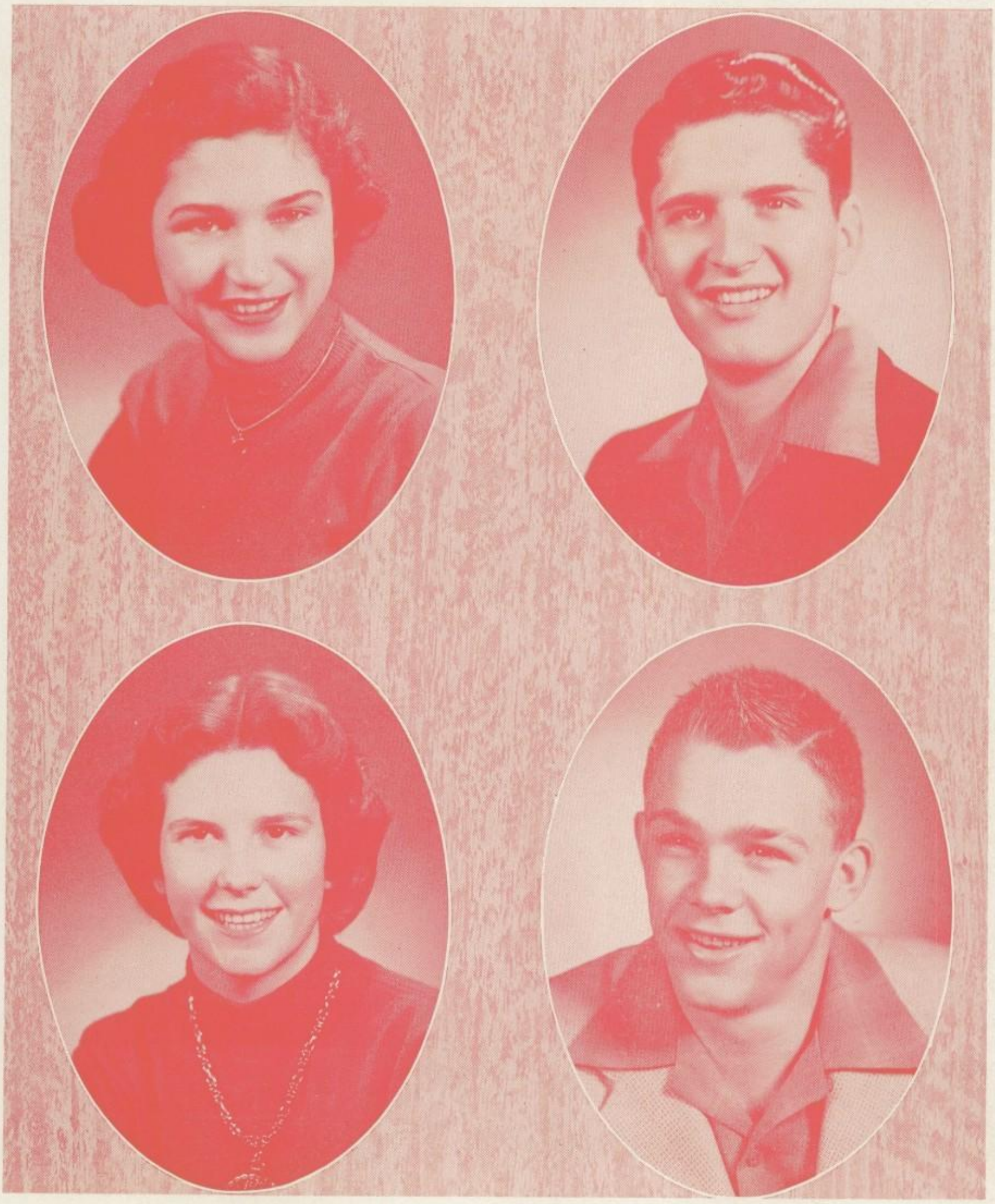

RALPH BAILEY

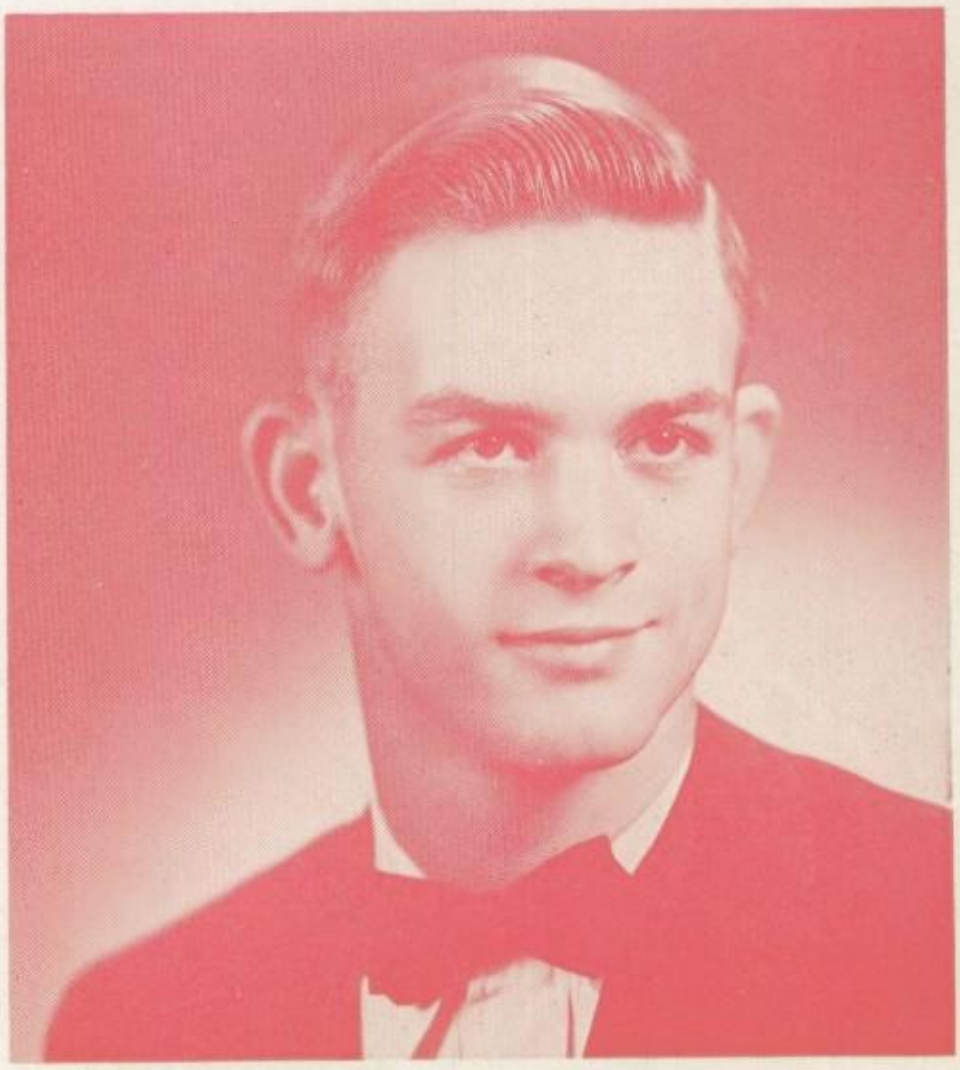

MOST HANDSOME

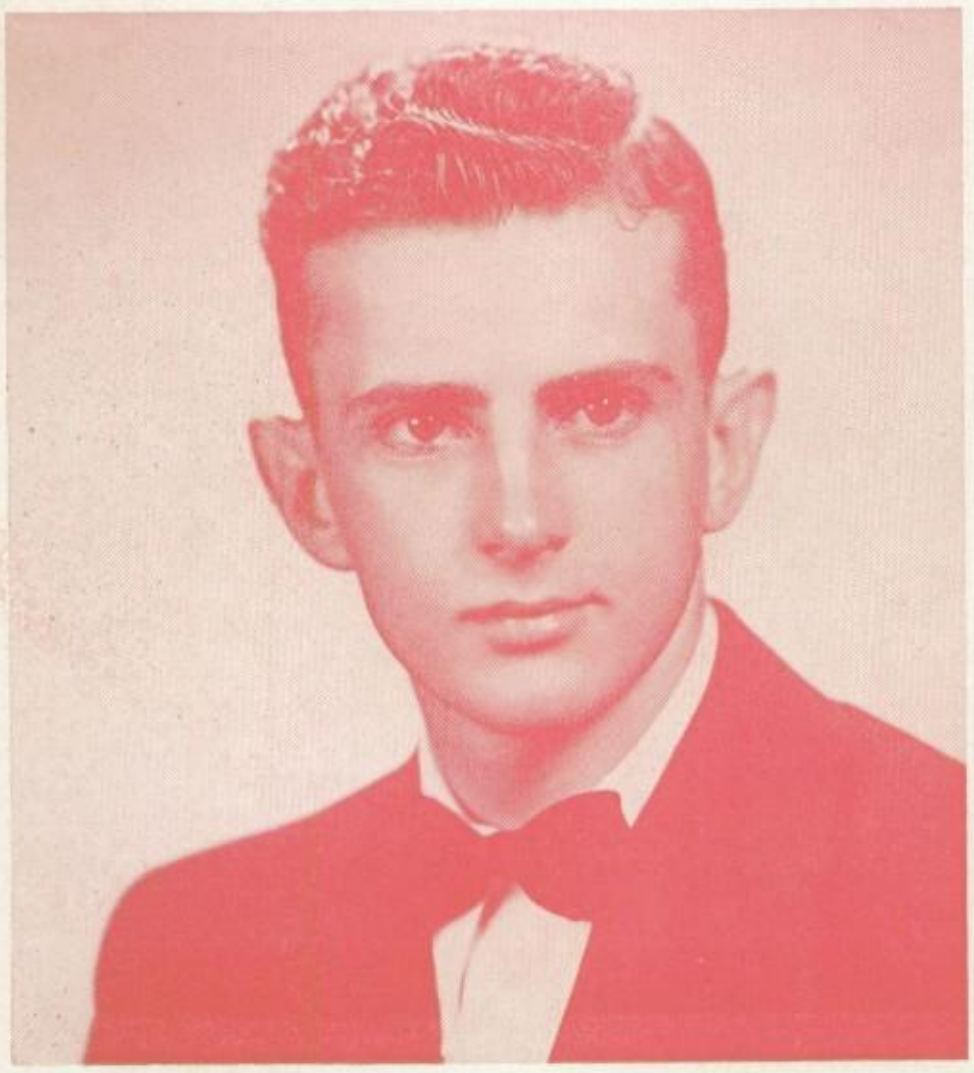

RONNIE FOX WALTERS

UNDERCLASSMEN FAVORITES

JUNIOR

Lora Willis

Elvis Stout

SOPHOMORE

Ike McMullen

Lucy Kleinschmidt

FRESHMAN

Lon Bass

Nancy Tillman

Our Crowded Schedule Includes

1. *Y-Teens play hostess at Valentine tea for faculty.*
2. *Lionettes and guests dress up for annual banquet.*
3. *The rush for valentines is on at Honor Society booth.*
4. *"Big shots" prepare for "donkey basketball game."*

Banquets, Teas, Parades, and Plays

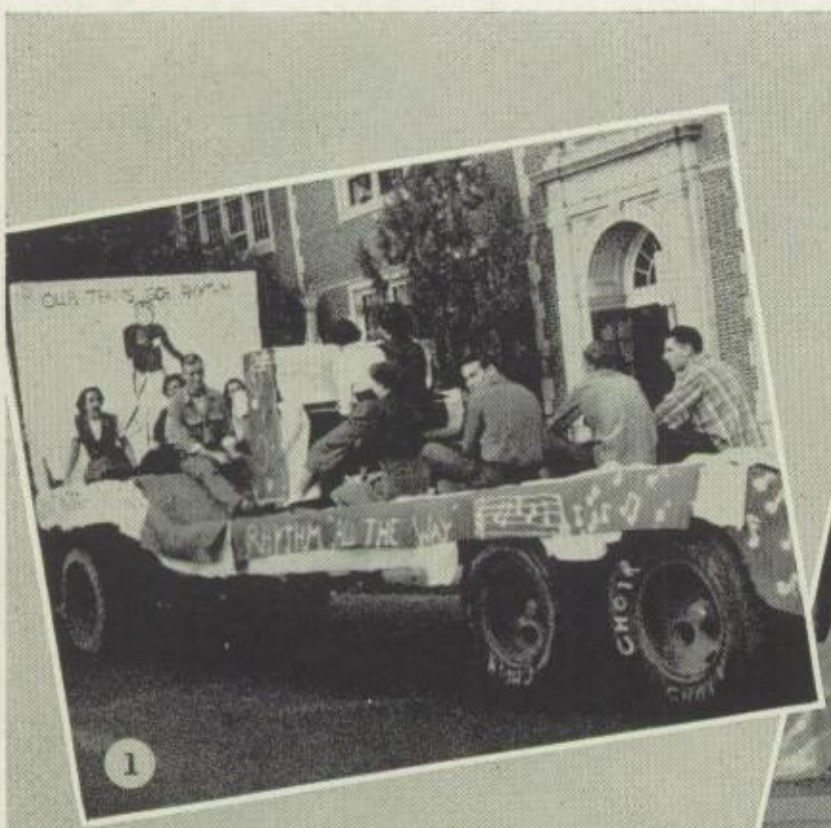

1. *The choir gets the spirit for homecoming parade.*
2. *Miss Lusk looks on while drama students construct set for play.*
3. *New type business machines fascinate commerce students.*
4. *Lionettes go "around the May pole" during half-time show.*

Christmas Brings Parties, Service Projects

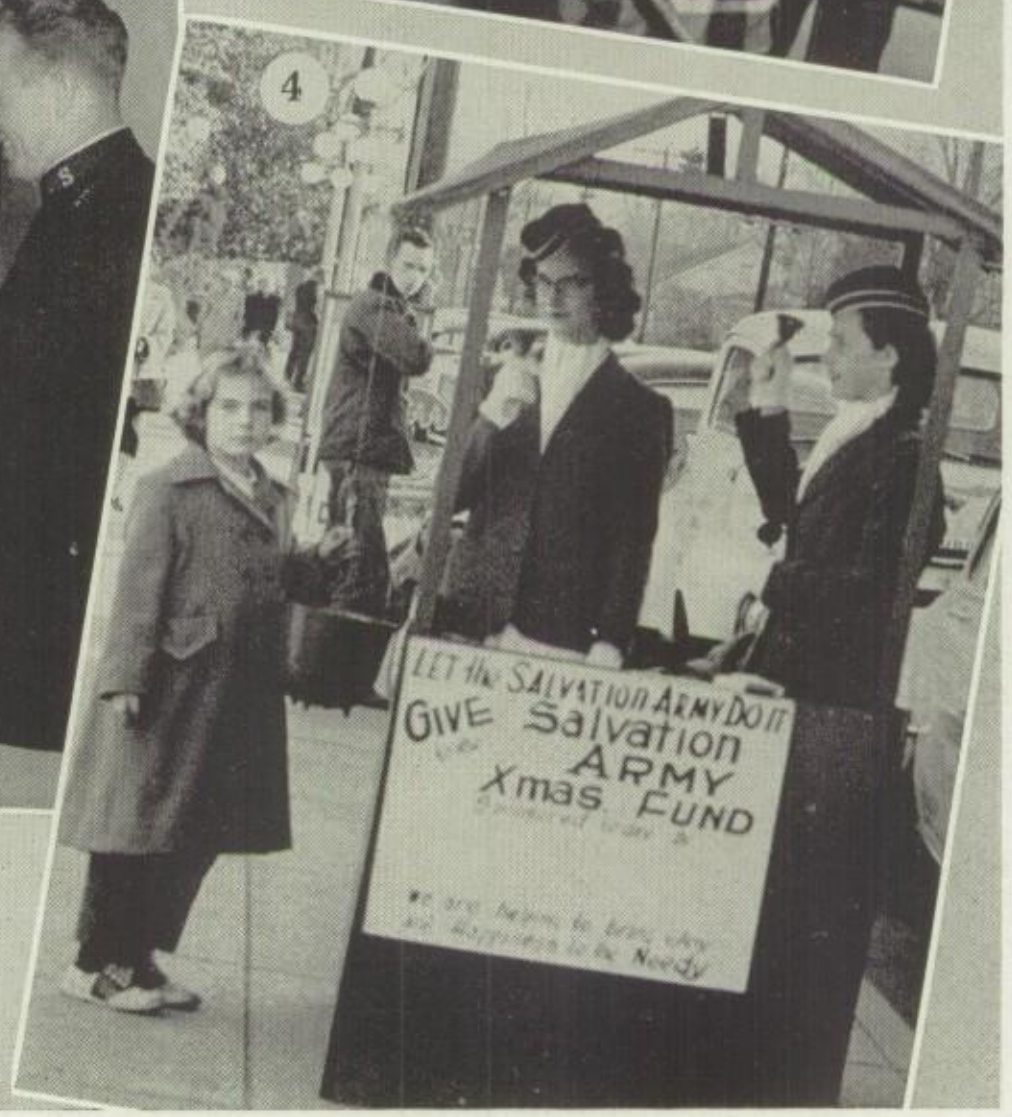

1. *Miss Wilma Smith's homeroom celebrates Christmas.*
2. *Contributions from F. B. L. A. are received by Salvation Army.*
3. *Spanish students "break the pinata."*
4. *Lionettes solicit for Salvation Army at Christmas time.*

Students Entertain at Open House

1. *"Ginger and company" serve refreshments to parents.*
2. *An old southern scene is presented.*
3. *Open House guests are entertained by "pilgrims."*
4. *Students in the skit take time out for a snapshot.*

Assembly Programs Entertain Students

1. *Informative demonstration is given by telephone company officials.*
2. *Drama students present humorous one act play.*
3. *A "simply devastating" monologue is given by Lynn Merriman.*
4. *Ellen Franklin presides at Library Club initiation.*

We Enjoy Gay and Serious Moments

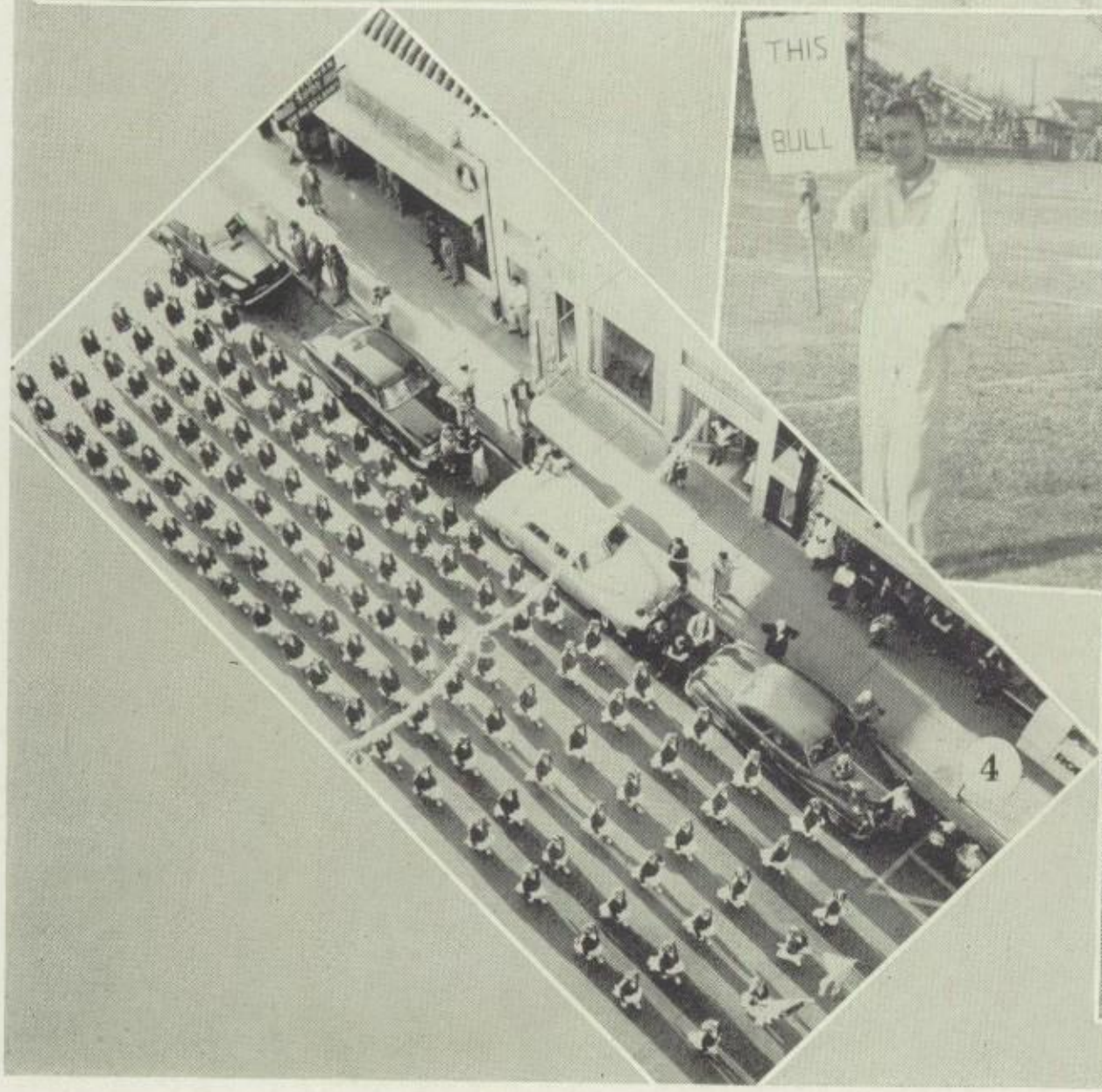

1. *Choir presents "Story of Christmas."*
2. *Kincaid contributes his "two cent's worth" to Ouachita-Neville game.*
3. *Journalism students are off to the Louisiana High School Press Conference.*
4. *.....We're given a "bird's-eye" view of those snappy Lionettes.*

Activities Interest Faculty and Students . . .

1. *Peggy Rawls peeps over microphone in Library Club assembly.*
2. *The "new look" is shown by "Punchy" Greer after make-up demonstration.*
3. *Mr. Morris puts final touches on model town.*
4. *Cheerleaders "pose" at cheerleader camp on S.M.U. campus.*

ADVERTISEMENTS

Congratulations
and
Best Wishes
to the
Senior Class of '53

The STAG Shop
226 TRENTON ST. WEST MONROE, LA.

Congratulations
Senior Class
from
Brown Clothing Co.
230 Trenton St. West Monroe, La.

Walsworth Furniture Co.
New and Used Furniture
Admiral Electrical Appliances
Dial 3-1656 116 Cotton St.
West Monroe, Louisiana

Congratulations!!
Drouet's Drug Store
202 North Second St.
Monroe, Louisiana

Compliments of
Griffin - Loftin

Compliments of
Gatlin Piano Co.
105 Bridge St.

Compliments of
The Ouachita Diner

Compliments
Roylea's Shoe Shop

Compliments of
Farmers' Feed & Seed Store
Feed - Seed - Hardware
117 Cotton St.
West Monroe, Louisiana

Compliments of

LOCKHART SPORTS SHOP, INC.

EVERYTHING FOR THE SPORTSMAN

119 N. Second Street Dial 3-1250

Monroe, Louisiana

Compliments

Family Shoe Store

320 DeSiard Street

Monroe, Louisiana

POLL PARROT

TRIM TREAD

RAND SHOES

Congratulations From

Bradley's

Outfitters for Men

221 Trenton Street

Lee — Hats — Stetson

Jarman Shoes — Van Heusen Shirts

Style-Mart Clothes

JIMMY McGUIRE'S ESSO SUPER SERVICE

24-Hour Road Service

Tires — Tubes — Atlas Batteries

Steam Cleaning — Motor Purging — Esso Oil

2010 Cypress Telephone 5291

BEST WISHES

of

Hotel Frances

S. Shelby Meek, Manager

Compliments

Hall's Service Station

We Specialize in *One-Stop* Service

520 Jackson

Monroe, La. Dial 3-2428

R. J. Hall, Owner

Freshmen Whose Pictures Do Not Appear:

J. D. Capps
Patsy Cavender
Joe Marzula
Chester Neathery
Wilmer O'Neal
Earl Sullivan
Ladrew Easen Wright

Central Savings Bank & Trust Co.

MONROE — WEST MONROE

For 47 Years . . .

"As time goes on"

Member Federal Reserve

and F. D. I. C.

Modern Cleaners

W. A. Tidwell, Owner

418 Winnsboro Road

Dial 2-3337

Monroe, Louisiana

Kitchen-Et Drive-In Restaurant

Dial 7642 1618 South 2nd St.

Every Bite a Delight—
Every Meal a Feast

WE NEVER CLOSE

Compliments

of

Fred Fudickar

Your District Attorney

D. Masur & Sons

101 DeSiard St.

Headquarters for

Hart Schaffner & Marx Clothes

and

McGregor Sportswear

Brooks Drug Store

105 Cotton St. West Monroe

Dial 2-4700

Visit Our Store for All of

Your Drug Needs

Compliments of

Hemp's Cafeteria

121 DeSiard Street

Monroe

Compliments of

Friendly Finance Service

308 Ouachita Bank Building

Dial 6188

The House of Friendly Loans

Compliments of

The Sophomore Class

Lumbermen's Supply Company

Wholesale Exclusively

Building Material — Mill Work
Plumbing Supplies

Monroe Louisiana

Weil Cleaners

508 North Fourth

DIAL 2-1934

If It's Worth While Cleaning

. . . It's Worth WEIL Cleaning

MASSEY'S SERVICE CENTER

PAN-AM SERVICE, GAS AND OIL —CHECK-CHART LUBRICATING
GOODRICH TIRES AND BATTERIES

Store Phones 3-6615 - 3-6616 Station Phone 9954

KELVINATOR REFRIGERATORS — COLEMAN FLOOR FURNACES
RADIO SALES AND SERVICE

Jackson at Ouachita Monroe, La.

Compliments of

Eureka Stores

I. W. Rogers - Joe Rogers

121 Commerce — West Monroe

2500 Lee Ave. — Monroe

Bastrop, La.

Compliments of

Norris Style Shop

Ladies Wearing Apparel

106 Cotton 209 Trenton

West Monroe, Louisiana

Compliments of

Monroe's Leading Jewelers

200 DeSiard St. Monroe, La.

Where Quality Jewelry Costs So

Little and Lasts So Long

"WE SAVE YOU MONEY"

BUY YOUR LUMBER DIRECT FROM OUR MODERN SAW MILL IN MONROE

Serving Monroe, West Monroe and Ouachita Parish Continually

For the Past 33 Years

— BUILDING MATERIALS —

TERZIA LUMBER & HARDWARE, INC.

1000 Mississippi St. Phone 3-7795 Monroe, Louisiana

Compliments

Ouachita Parish High

School Key Club

of

1953

Roland Brown

Supply Co.

607 North 17th St.

Phone 5356

Monroe, Louisiana

Everything in Janitor Supplies

Spatafora's Pharmacy

Monroe's Most Interesting Drug Store

801 DeSiard

Dial 2-2646

Plan to make your home and your investments in West Monroe

. . . the fastest growing City in Louisiana

Visit

HATCHELL'S

Serving Northeast Louisiana for Over a Quarter of a Century

Compliments

of

The Brown Paper Mill Company, Inc.

Monroe Louisiana

Compliments of

Southern Bedding
& Furniture Co.

Wholesale Manufacturers
of Upholstered Furniture

Compliments of

DeSiard Optical Co.

421 DeSiard St.

Monroe, La.

Compliments of

Riser's Dairy

New Natchitoches Road

West Monroe, Louisiana

Compliments of

McMullen's
Flower Shop

912 South Third St.

DIAL 3-6522

Monroe, Louisiana

Henderson's
Curb Market

Dial 2-3380

2000 JACKSON STREET

"We Never Close"

Magazines — Fruits
Full Line of Fancy Groceries

T. A. Sanders
Lumber Co.

"Builders of Better Homes"

Phone 2-1444

West Monroe, Louisiana

Compliments

Twin City Motor Co.

Sales and Service

Your Oldsmobile - Cadillac Dealer

Compliments of

Artcraft Printing Co.

You Can Count On Us . . .

111 Wood St. Monroe, La.

Dial 7232

D. E. Owens Fred McVay

Remember Our Address . . .
116-A DeSIARD STREET, MONROE, LOUISIANA

STETSON
HATS

Joe F. Smith and Co
Outfitters For Men —

JARMAN
SHOES

STYLE-MART CLOTHES

Compliments

of

Ed Hislop

Compliments of
New South Drug
100 DeSiard St. Dial 3-8841

Compliments of
E & P Grocery

COMPLIMENTS OF
HADDAD BROTHERS
William Haddad Cotham Haddad
506-10 DeSiard St. Dial 3-3321

Boone's Beauty Salon

"The Home of Beautiful Permanents"

101 Louisville Ave. Dial 3-8522

Monroe, Louisiana

Compliments of

Renfrow & Son
INCORPORATED
EVERYTHING TO WEAR

Compliments of

Caldwell Bros.

Store No. 1—129 Commerce
WEST MONROE

Store No. 2—1705 DeSiard
MONROE

Slaughtering Plant—Hiway 80
West Monroe

Compliments of

Hunt & Whitaker, Inc.

110 Hall St. Dial 3-2781

Free Customer Parking

Compliments

of the

Junior Class

Robert C. Ervin Insurance Agency

218 Trenton St.

Telephone 3-2663

West Monroe, Louisiana

We Enjoy the Fruits of Democracy
Why Not Cultivate It?

Compliments of

Monroe Wholesale Drug Co., Inc.

Monroe, Louisiana

Compliments of

Bert Coverdale

YOUR ASSESSOR

In Monroe It's

Dial 8131

COMPLIMENTS OF

WEAKS SUPPLY COMPANY, Ltd.

MONROE, LA. NATCHEZ, MISS.

Distributors

INDUSTRIAL, MILL, ELECTRICAL, PLUMBING AND HEATING

OIL AND GAS WELL SUPPLIES

Compliments of

Primos Restaurant

Freshmen Whose Pictures Do Not Appear

J. D. Capps
Patsy Cavender
Joe Marzula
Chester Neathery
Wilmer O'Neal
Earl Sullivan
Ladrew Eason Wright

Negley Bag

& Paper Co.

MANUFACTURERS

STANDARD
& VARIETY
BAGS

MULTIWALL
SHIPPING
SACKS

West Monroe, Louisiana

Brown Container Company, Inc.

and

Brown Paper Industries, Inc.

West Monroe, Louisiana

Compliments of

The Hat Shop

425 DeSiard St.

The Patronage of Students and
Faculty of Ouachita High
Is Appreciated

Ferd Levi
Stationery Co.

107 DeSiard Dial 8147

Compliments of

Exchange Hardware
& Furniture Co.

105 North 6th Dial 2-3866

Monroe, Louisiana

Dillingham
Optical Dispensary

(Personalized Service)

Dial 3-6311

801 OUACHITA BANK BUILDING

Monroe, Louisiana

Compliments of

**National School
Pictures, Inc.**

DARRELL DeMOSS, REPRESENTATIVE

Compliments of

Kennedy-Bennett
Drug Store

See Us for Your Prescription Needs

3-7781—DIAL—3-7782

223 Trenton West Monroe, La.

Compliments of

Dunham-Pugh Co., Inc.

Compliments of

Zagone's Grocery

Compliments

of a

FRIEND

Compliments of

Cloyd's Packing Co.

Compliments of

McNeely Plumbing
& Heating Co.

Compliments of

Turnipseed
Service Station

236 South Grand St.

Telephone 2-2747

Monroe, Louisiana

Compliments of

Roy's Sinclair Service

410 Wood Street

Sunshine Dry Cleaners

LAUNDRY & HATTERS

511 DeSiard

Dr. W. R. Cunningham

OPTOMETRIST

West Monroe, Louisiana

Compliments of

W. G. Dorris Grocery

MONROE STEAM LAUNDRY

"AN INSTITUTION FOR THE CARE OF FABRICS"

Serving Northeast Louisiana Since 1895

436 South Grand St. Monroe, La.

GULF SUPER SERVICE

Jackson and Harrison

Monroe, La. Phone 8870

Compliments of

Joe's Electric Shoe Shop

Compliments

Mills Furniture Co.

Compliments of

Jackson Hardware & Sporting Goods

Compliments of

South Third Street Barber Shop

Compliments of

Siever's Service Station

GENERAL TIRES

DELCO BATTERIES

621 Jackson Phone 7655

Monroe, La.

Compliments of

Ouachita Parish High School Choir

Compliments of

Kim Drive-In Theatre

Congratulations

To

Senior Class

From

Dairy Kreem

Sterlington, La.

White System of Monroe, Inc.

137 North Second

Rogers——————Bagwell

Congratulations and Best Wishes

To

The Class of 1953

BELLA SCHERCK DAVIDSON

The Woman's Shop

29 Wonderful Years

THE SHOP SMART WOMEN PREFER

Exclusive . . . Not Expensive

Dial 8106 - 8107

Compliments of

The Sterlington Bank

Sterlington, La.

We Pay 2% Interest on Savings—

No Limit

Highlights of 1952-53

Cheerleaders Attend Camp at S. M. U.
Leadership Conference
Lionette and Band Pre-School
Marching Practice
Opening of School
Largest Freshmen Class in School's History
Election of Class Officers
Key Club Concert
Open House
Homecoming Football Game
Announcement of Roarer Staff
Lion and Roarer Receive Top Ratings
Thanksgiving Day Football Game
With Neville
Students Attend Press Conference at L. S. U.
Senior Class Favorites Elected
Band and Choir Christmas Concerts
Student Directories Distributed
Christmas Holidays
Mid-Term Exams
Lionette Banquet
Casts Selected for Senior Play
Honor Society Initiation
Jeff Club Amateur Program
Underclassmen Favorites Elected
Senior Play
Career Day
Easter Holidays
Senior Bar-B-Que
Choir and Band Spring Concerts
Key Club-Faculty Basketball Game
F. B. L. A. Convention at Tech
Alumni Banquet
Roarer Staff Supper
Senior Picnic
Baccalaureate
Graduation

Compliments

of

Bancroft Paper

Company, Inc.

Congratulations

and

Best Wishes

"Exclusive Women's Apparel"

342 DeSiard St. Monroe, La.

LOOK FOR BORDEN'S

IF IT'S BORDEN'S IT'S GOT TO BE GOOD

BOTTLED UNDER AUTHORITY OF THE COCA-COLA COMPANY BY
OUACHITA COCA-COLA BOTTLING CO., MONROE, LA.

Continental

Laboratories

"Serving the Oil and Gas Industry"

Jack Wicks Kyle Wicks

Compliments of

Ritchie Grocer Co.

Wholesale Distributors

of

Produce and Groceries

KEYSTONE PAINT & DECORATING CO., INC.

PAINT, WALLPAPER AND PAINTER'S SUPPLIES

Decorating, Commercial Spray, Painting and Paper Hanging

Phone 2-3077 403 Louisville, Monroe

J. L. Cash J. F. Davis W. L. Cash

COMPLIMENTS

Piggly-Wiggly

North 4th & Breard

We Give S&H Green Stamps

Compliments of

Lee-Rogers Chevrolet Co., Inc.

Washington at North 2nd St.

SINCE 1926

Dunbar Hunt
Class of '21

Annie Hunt
Class of '23

Westside Flower & Gift Shop

403 North Sixth St. P. O. Box 3518

West Monroe, La.

"Hustle to HOGAN'S"

908 Cypress — West Monroe

818 Jackson — Monroe

Compliments and Best Wishes

from

Ouachita Association

of Insurance Agents

Monroe, Louisiana

Amman & Fluker, Agents
B. J. Breard Insurance Agency
Wharton Brown
Insurance Agency
Cole & Leigh
Colvin-Wilson Agency
Gordon Cummings Insurance
Agency
Robert C. Ervin Insurance Agency
R. D. Farr, Jr. Insurance Agency
Faulk & Foster
L. U. Fourmy Insurance Agency
Girault Insurance Agency
Godfrey Insurance Agency
George W. Guerriero
Insurance Agency
Humphries Insurance Agency
Sidney Kahn
A. J. Lester Insurance Agency
Lolley Insurance Agency
McKenzie & Mouk
McReynolds & Company
Montgomery Insurance
Agency, Inc.
Clyde C. Nash,
General Insurance
Luther Reed Insurance Agency
Rodriguez Insurance Agency, Inc.
Seymour Insurance Agency
Sherrouse Insurance Agency, Inc.
R. N. Slator, Agent
Smith-Taylor Insurance
Agency, Inc.
H. R. Speed Insurance
Agency, Inc.
Alan F. Sugar
Taylor & Holmes
Trousdale Company, Inc.
Chas. G. Wall, Jr.
Insurance Agency

SENIOR CLASS PLAY

"Room for One More"

A Play in 2 Acts

Dramatized from the book by
Anna Perrott Rose Wright
Directed by Miss Yvonne Lusk
Ouachita Parish High School Auditorium

Cast of Characters

Mother.....Mable Hinton
Poppy.....Clyde Fulton
Jimmy John.....Bobby Moody
Trot.....Mary Lou Trawick
Betty.....Paula Fuller
Twensie.....Lynn Merriman
George.....Frank Mobley
Joey.....Ronnie Walters
Janey.....Sonya Franks
Mrs. Biddle.....Mary Virginia Parker
Mrs. Winston.....Sarah Batton
Rescued Woman.....Myrtis Lenard

Committees

Script.....Anna Beth Lewis
Student Director.....Frank Mobley
Programs.....Joan Amos, Jack McMullin
Stage and Set Crew—Oscar Cloyd, Fred McQuiston, Charles Greer, Rodney Cannon, Billy Roark, Larry Powell, Donald McGough, Fred Perry.
Properties—Janet Cash, Henrietta Flexmin, Charles Stovall, Mary Griffith
Make-Up—Flora Kitchingham, Anna Beth Lewis
Wardrobe—Julia Smith, Lazane Frazier, Geraldine Brooks, Joan Parrish
Tickets—Patsy Barnes, Lillian Roddy, Mary Sue Coats
Publicity—Billy Parsons, Dorothy Phillips
Ushers—Sammie Camp, Martha Chappell, Lorna Montgomery, DeeEtta Van Cleave, Carolyn Bass, Jeanette Blackwell, Flora Kitchingham, Sybil McKay, Elwyna Wills, Joan Amos, Hattie Johnson, Sue Wade, Geraldine Weir, Sally Ann Hayes, Mary E. Byrd, Maureen Erskine.

Compliments

Of

Virginia Hotel

L. J. Hulin, Mgr.

Monroe, Louisiana

Compliments of

Ouachita Lions Den

600 South Grand

Dial 9255

Compliments of

Durrett's
Gift Department

Sophomores Whose Pictures Do Not Appear

Bobby Barnette
Tommy Baskin
Billy Battaglia
Pauline Mashon
Jimmy Maxey
Linnie Mae Phillips

Compliments and Best Wishes from

THE JAMES A. NOE STATIONS

KNOE

1390 ON YOUR DIAL — 5,000 WATTS

Monroe, Louisiana

Affiliated With the National Broadcasting Company

WNOE

New Orleans, Louisiana

Affiliated With the Mutual Broadcasting System

1060 ON YOUR DIAL — 50,000 WATTS

Compliments of

Faye Kramer
Residence Shop

"Home of Handmacker Suits"

506 Bres Ave. Dial 2-4246

Monroe, Louisiana

Compliments of

Sterlington Barber Shop

Compliments of

Sterlington Oil Co.

Passman
Equipment Co.

114-120 Walnut

Monroe, Louisiana

2717 DeSiard St. Phone 2-2096

Monroe, Louisiana

CONGRATULATIONS TO THE

SENIOR CLASS OF 1953

FROM

O. P. H. S.

Band

Automotive Parts Co.

401-403 Walnut Street

Monroe, Louisiana

Compliments of

Martin Marble &
Granite Works

500 Jackson St.

Phone 2-4401 Monroe, La.

West Pontiac, Inc.

Your PONTIAC Dealer

1203 Louisville Phone 3-4433

Monroe, Louisiana

Compliments of

Turner, The Plumber

102 Sterlington Rd.

SLAGLE-JOHNSON LUMBER CO., INC.

WHOLESALE and RETAIL

Monroe Louisiana

COMPLIMENTS OF

PERRYVILLE GULF SERVICE STATION

Compliments of

Hollywood
Drive-In Restaurant

Corner 4th & Hudson Lane

J. C. and Reagan Tarrance
Owners

Perryville
Grocery and Market

Compliments of

JIM and JERRY

COMPLIMENTS

OF

The Lionettes

W. J. Riley

Wholesale Distributors

CRANE

The Preferred Plumbing

Phone 6171

Warehouse — 3000 Louisville

Monroe, Louisiana

Faulk & Foster

Gilbert Faulk, Owner

FOR ALL YOUR INSURANCE NEEDS

Ouachita Bank Bldg.

Fairbanks Grocery & Market

Congratulations
Senior Class of '53

Mrs. Bernice Boyette
(Owner)

COMPLIMENTS OF

Ed Hayman's Studio

"THE ROARER'S PHOTOGRAPHER"

Remember Us . . .
WHEN YOU THINK OF PICTURES

218 Grammont St. Phone 2-1705

Compliments of

Humphries
Insurance Agency

315 Wood Street

West Monroe, Louisiana

Monroe Electric
Company, Inc.

Rewound — Motors — Repaired

Day Phone 3-8392 — Nite Phone 3-5748

2705 DeSiard Monroe, La.

W. J. Redmond, Jr., Manager

Compliments of

LeJeune Fixture Works

Commercial Fixtures of All Kinds

DIAL 3-3101

1102 Natchitoches St.

West Monroe, Louisiana

For LAUNDRY
And DRY CLEANING
Bring It To

The Fashion
and
KWITCHERKIKKIN

Royal Feed
& Seed Store

FARM HARDWARE AND SUPPLIES

Dial 2-3767 812 DeSiard St.

Monroe, Louisiana

Compliments of

Usrey Lumber
& Supply Co.

"Everything to Build Anything"

DIAL 7704

501 N. 18th St. Monroe

Compliments of

Westside Gulf Service

Compliments of

The Union Oil Mill, Inc.

West Monroe, Louisiana

Barr Typewriter Co.
ADDING MACHINES
CASH REGISTERS
TYPEWRITERS
Sales and Service
812 Jackson Monroe
Phone 3-4940

Compliments of
Roy W. Cash
ALUMNI

Compliments of
Monroe Storage
Battery, Inc.

COMPLIMENTS OF

THE JEFFERSONIAN CLUB OF 1953

COMPLIMENTS OF

THE JACK HAYES CHAPTER

OF THE

NATIONAL HONOR SOCIETY

Compliments of

J. C. Penney Co.

126 DeSiard St.

Monroe, Louisiana

Compliments of

Park and Pack

Louisville at 14th St.

Monroe, La.

Compliments

Of

Hunt's Studio

Juniors Whose Pictures Do Not Appear

Lesley Callender
Janet Crider
Shirley Dawson
R. H. Malone
Buster Parker
Johnny Perritt
Truett Thorn

Dixie Bedding & Furniture Co.

Furniture and Mattresses

Manufacturers and Wholesale Distributors

Phone 362 Monroe, La.

CONGRATULATIONS TO THE

CLASS OF 1953

May your wealth in future years be exceeded only by your health and happiness

Ouachita National Bank

MONROE WEST MONROE

Member FDIC

Compliments of

Daily News-Digest

504 South Grand

Monroe, La.

Compliments of

B. M. I.

Professional Schools of Business

APPROVED FOR VETERANS

Dial 3-6969

8th Floor Bernhardt Building

Monroe, Louisiana

Compliments of

Faulk Bros.

Seniors Whose Pictures Do Not Appear

James Avants
Johnnie Rae Gonzales
Peggy Smith

Compliments

Of

F. Strauss & Son, Inc.

Monroe, Louisiana

Montgomery

Insurance Agency, Inc.

132 South Grand St.

Dial 2-3185

Monroe, Louisiana

Ouachita
FFA Chapter

"Learning to do
Doing to Learn
Earning to Live
Living to Serve"

Compliments of

Standard Office
Supply Co.

Dial 3-3438 - 3-3439

Monroe's Leading Stationer
for Over 30 Years

Compliments of

Scogin Motor Co.

204 Washington St.

Phone 3-1334

Compliments of

Kelso's
YOUTH SHOP

Compliments of

Medical Arts Pharmacy
Corner of Stubbs & North Sixth Sts.
Monroe, Louisiana

COMPLIMENTS OF

FUTURE BUSINESS LEADERS of AMERICA

LOUISIANA BUSINESS COLLEGE

202 LOUISVILLE AVE. PHONE 8778

Compliments of
J. D. King
Grocery & Market
801 Georgia St. Monroe, La.

Compliments of

Prescription
Laboratory

Pete's Conoco
Service Station

Road Service

North 3rd and Louisville

Phone 2-2168

Monroe, Louisiana

MOTOR SUPPLY COMPANY, INC.

AUTOMOTIVE PARTS AND SHOP EQUIPMENT

AUTOMOTIVE MACHINE SHOP SERVICE

408 Washington Street Phone 3-8851

Monroe, Louisiana

Compliments

of

Walter Reed

BEST WISHES

from the

Senior Class

of

1953

Louisiana Veneer Company

Manufacturers of

COMMERCIAL VENEER

P. O. Box 3067

Dial 6486

West Monroe, Louisiana

In the Heart of the Delta Gum Belt

Compliments and Best Wishes

Bring Your Ford Back Home for Genuine Ford Service

McCAIN-RICHARDS, INC.

1201 Louisville Avenue

Telephone 2-2681

Compliments of

Hi-Way Cafe

806 Cypress

Compliments of

Mulhearn
Funeral Home

Compliments of

Western Furniture
Manufacturing Co.

Horn Street West Monroe

"We Will Manufacture Upholstered Furniture to Your Specifications"

YOUR success as a student is a personal triumph that can never be erased by time, if you will make every effort to utilize constructively the knowledge you have gained throughout your school years. Textbook facts take on value only when you apply them to the principles of good citizenship and honest ambition. When you have done this, you will find the future equally generous with success . . . equally prepared to give personal satisfaction as a reward for genuine effort.

UNITED GAS
THE BIGGEST BARGAIN IN YOUR HOME TODAY

Monroe Sand And Gravel Co., Inc.

Monroe, Louisiana

Telephone 8690

Plant Located at

Steven, Louisiana

on I. C. Railroad

Washed, Screened Bank Run

Gravel

Concrete and Mason Sand

Railroad Ballast

Mr. M. C. Carroll, Superintendent

Pan-Am Products

"Fine as they come"

Distributed by

Kellogg Oil Co.

Walter Kellogg, Owner

James W. Moore, Manager

Compliments of

Religious Supply Shop

Compliments of

D. C. Harper

When It's a Matter of Quality, It's

The Flower Shoppe, Inc.

1004 N 3rd Street

Mrs. D. I. Hirsch

Henry Haas, Jr.

Phone 6977 or 9891

Congratulations to the Class of '53

CITY OF MONROE

MAYOR JOHN E. COON

Commissioner

FRANK X. CLINE

Commissioner

WAYNE H. HUCKABY

North Louisiana Wholesale Oil And Gas Company, Inc.

Agent for

TIDE WATER PRODUCTS

E. N. Jackson, Manager

Dial 2-3195 - 2-3196

Monroe, Louisiana

Special Tractor Fuel — Veedol Oils

Regular Tractor Fuel — Ethyl Oils

Special Tractor Oil — Regular Gas

Industrial Oils and Greases — U. S. Motor Gas

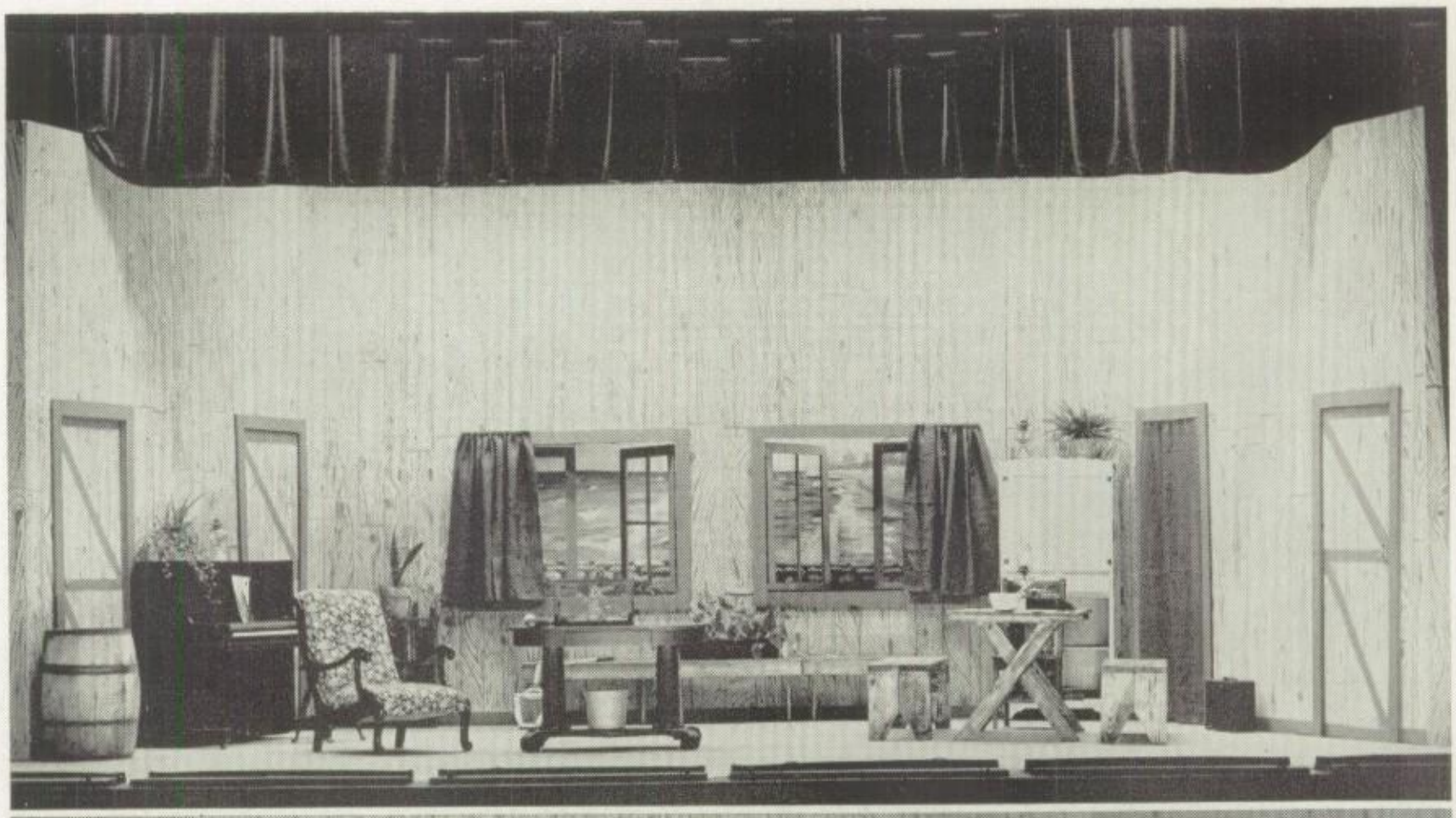

Set and Scene from the Senior Class Play "ROOM FOR ONE MORE"

The 1953 Roarer Was Designed and Engraved by the

Shreveport Engraving Co., Inc.

509 Travis Street

Shreveport, Louisiana

Another **QUALITY** *Yearbook...*

from the Presses of

QUALITY PRINTING COMPANY

Book ★ Publication ★ Commercial

Printing

"EQUIPPED TO PRINT ANYTHING"

PHONE 3-3951

PLANT LOCATED

1204 NATCHITOCHES STREET

West Monroe, Louisiana

A. S. TIDWELL & SONS
SERVICE STATIONS
BEST SERVICE IN THE TWIN CITIES

THE RENDEZVOUS RESTAURANT
"Meet Friends Where Friends Meet"
1400 Louisville Avenue on Highway 80

COMPLIMENTS OF
BAILEY GRANT
YOUR SHERIFF

COMPLIMENTS

OF

A

FRIEND

Acknowledgments...

We, the staff and sponsors of the 1953 Roarer, wish to express our sincere appreciation to Mr. and Mrs. Ed Hayman and Greg Hare of Ed Hayman's Studio, Mr. Darrell DeMoss of the National Picture Company, The Shreveport Engraving Company, and the Quality Printing Company of West Monroe, who assisted in the production of this yearbook.

Especially are we indebted to our advertisers of the Twin Cities and surrounding areas for their generosity, which has helped make possible the publication of the 1953 Roarer.

To Miss Agnes Shaw, Mrs. Patsy Platt and other members of the faculty, the administration, and student body, we wish to express our appreciation for their complete cooperation.

INDEX

Acknowledgments 175
Administration 9
Advertisements 137-173
Art Department 108-109
Band 88-89
Basketball, boys' 74-75
Basketball, girls' 76-77
Beauties 124-125
Cheerleaders 78-79
Choir 90

Classes:
- freshman 52-63
- junior 32-40
- senior 18-30
- sophomore 42-50

Contents 7
Curtain Call Club 110-111
Dedication 8
Distributive Education 112-113
Ensemble, boys', girls', mixed 91-93
Faculty and staff 12-15
Favorites 124-125

Football:
- coach 66
- freshmen 71
- lettermen 68-69
- snaps 67-70
- squad 71

Foreword 6
Four-H 117
Future Business Leaders of America 114
Future Homemakers of America 115
Homecoming 80-81
Homeroom Reporters' Club 119
Honor Society 98
Jeffersonian Club 102-103
Junior Red Cross 118
Key Club 106
Latin Club 107
Leadership 95
Library Club 99
Lion Staff 86-87
Lionettes 105
Most Handsome Boys 128

INDEX *(Continued)*

Pelican State, boys', girls' 94
Principals 11
Roarer Staff 84-85
School Board and Office Staff 10
Snaps 130-136
Spanish Club 108
Track 72-73
Trade School 120-121
Underclassmen Favorites 129

Y-Teens:
- senior 100
- underclassmen 101

Index of Advertisers

Artcraft Printing Co. 145
Automotive Parts Co. 160

Bancroft Paper Co. 154
Barber Shop, South Third St. 1g2
Barr Typewriter 164
B. M. I. 166
Boone's Beauty Salon 147
Bordens 155
Bradley's 139
Brooks' Drug Store 141
Brown Clothing Store 138
Brown Container and Brown Industries 149
Brown Paper Mill 144

Caldwell Brothers 147
Cash, Roy W. 164
Central Savings Bank & Trust Co. 140
Cloyd's Packing House 151
Coca-Cola 155
Continental Laboratory, Inc. 155
Coverdale, Bert 147
Cunningham, Dr. 152

Daily News Digest 165
Dairy Kreem 153
DeSiard Optical Co. 145
Dillingham Optical Dispensary 150
Dixie Bedding & Furniture Co. 165
Dorris Grocery 152
Dr. Pepper Bottling Co. 159
Drouet Drug Store 138
Dunham-Pugh, Inc. 151
Durrett's Gift Shop 158

E & P Grocery 146
Ervin, R. C. Insurance Agency 147
Eureka 142
Exchange Hardware 150

Fairbanks Grocery & Market 162
Family Shoe Store 139
Farmers' Feed & Seed Co. 138
Fashion Laundry 163
Faulk Bros. 166
Faulk & Foster 162
F. B. L. A. 167
Ferd Levi 150
Flower Shoppe 170
Frances Hotel 140
Friend (A) 151
Friendly Finance 141
Fudickar, Fred 141
Future Farmers of America 166

Gatlin Piano Co. 138
Grant, Bailey Sheriff 174
Griffin-Loftin 138
Gulf Super Service 152

Haddad's 146
Hall's Service Station 140
Harper, D. C. 170
Hat Shop 150
Hatchell's 143
Hayman's Studio 162
Hemp's Cafeteria 141
Henderson's Curb Market 145
Hislop, Ed 146
Hi-Way Cafe 169
Hogan's Grocery 156
Hollywood Drive-In 160
Honor Society 164
Humphries Insurance Agency 163
Hunt's Studio 165
Hunt and Whitaker 147

Jackson Hardware & Sporting Goods 152
Jeffersonian Club 164
Joe's Electric Shoe Shop 152
Junior Class 147

Kellogg Oil Co. 170
Kelso's Youth Shop 167
Kennedy-Bennett Drug 151
Key Club 143
Keystone Paint 156
Kim Drive-In 153
King's Grocery & Market 167
Kitchen-Et 141
KNOE 158
Kramer, Fay Residence Shop 159

Lee-Rogers Chevrolet Co. 156
LeJeune Fixture Works 163
Lionettes 161
Lockhart Sports Shop 139
Louisiana Business College 167
Louisiana Veneer Co. 168
Lumbermen's Supply 142

Martin Marble & Granite 160
Massey's Service Center 142
Masur, D. & Sons 141
McCain-Richards 169
McGuire, Jimmy, Super Esso 139
McMullen's Flower Shop 145
McNeely Plumbing Co. 151
Medical Arts Pharmacy 167
Mills Furniture Company 152
Modern Cleaners 141
Monroe, City of 171
Monroe Electric Co. 163
Monroe Sand & Gravel 170
Monroe Steam Laundry 152
Monroe Storage Battery 164
Monroe Wholesale Drug 147
Montgomery Insurance Agency, Inc. 166
Motor Supply Co., Inc. 167
Mulhearn Funeral Home 169

Index of Advertisers *(Continued)*

National School Pictures....150
Negley Bag & Paper Co....149
New South Drug Store....146
Norris Style Shop....142
North Louisiana Wholesale Oil & Gas....171

Ouachita Association of Insurance Agents....157
Ouachita Diner....138
Ouachita Lion's Den....158
Ouachita National Bank....165
O. P. H. S. Band....159

Palace, The....148
Park and Pack....165
Passman Equipment Co....159
Peacock's Jewelry....142
Penney's....165
Perryville Grocery....160
Pete's Conoco Service Station....167
Piggly-Wiggly....156
Prescription Laboratory....167
Primos....149

Quality Printing Co....173

Reed, Walter Refrigeration....168
Religious Supply Shop....170
Rendezvous....174
Riley, W. J....162
Riser's Dairy....145
Ritchie Grocer Co....155
Roland Brown Supply....143
Roy's Sinclair Service....152
Royal Feed & Seed....163
Roylea's Shoe Shop....138

Sanders Lumber Co....145
Scogin Motor Co....167
Senior Class....168
Shreveport Engraving Co....172
Siever's Service Station....153
Silverstein's....154
Slagle-Johnson Lumber....160
Smith, Joe F....146
Sophomore Class....141
Southern Bedding & Furniture Co....145
Spatafora's Pharmacy....143
Stag Shop....138
Standard Office Supply....166
Sterlington Bank....153
Sterlington Barber Shop....159
Sterlington Oil Co....159
Strauss & Son....166
Sunshine Cleaners....152

Terzia Lumber Co....143
Tidwell, A. S....174
Turner the Plumber....160
Turnipseed Service Station....151
Twin City Motor....145

Union Oil Mill....163
United Gas Corporation....169
Usrey Lumber & Supply....163

Virginia Hotel....158

Walsworth Furniture Co....138
Weaks Supply....148
West, H. L....169
West Pontiac....160
Western Furniture Mfg. Co....169
Westside Flower Shop....156
Westside Gulf Service Station....163
White System....153
Weil Cleaners....142
Woman's Shop....153

Zagone's Grocery & Market....151

AUTOGRAPHS

Senior Classmates

MOTTO: *One step at a time, but always forward.*

FLOWER: *Carnation*

COLORS: *Maroon and white.*